

# Disclaimer

---

- The copy in this file is protected by copyright of the author or authors. Consent was provided for the express purpose of educating attendees of the 2013 Registrars' Conference in Melbourne.
- You MAY NOT COPY OR DISTRIBUTE the contents or images in any form.
- You MAY PRINT the document for your own personal use as an educational resource.

# STRUCTURAL GRAFTING OF ALAR CARTILAGES

---

NAZIM CERKES MD.  
ISTANBUL-TURKEY

---

# ALAR CARTILAGES

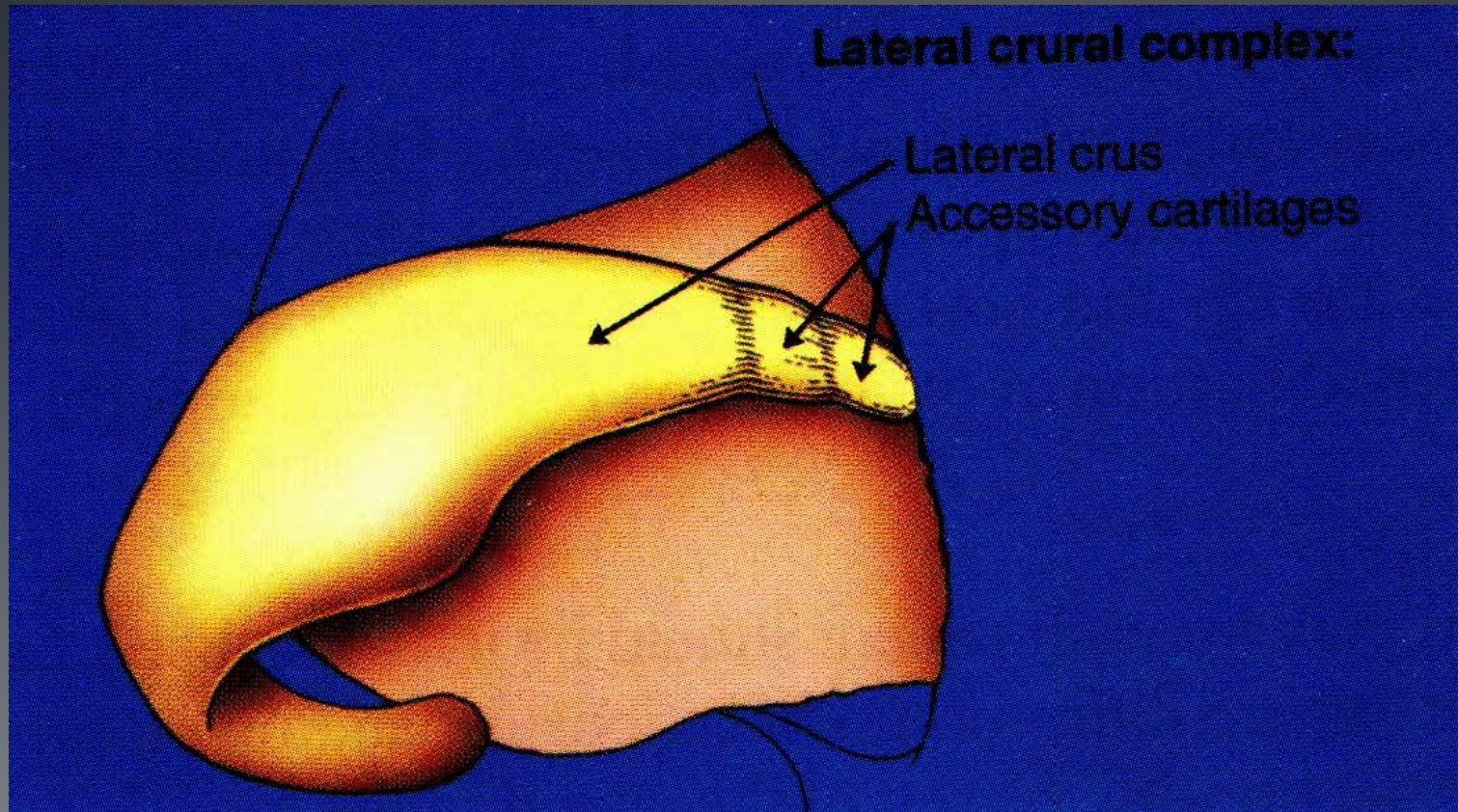

# TIP SUPPORTING LIGAMENTS

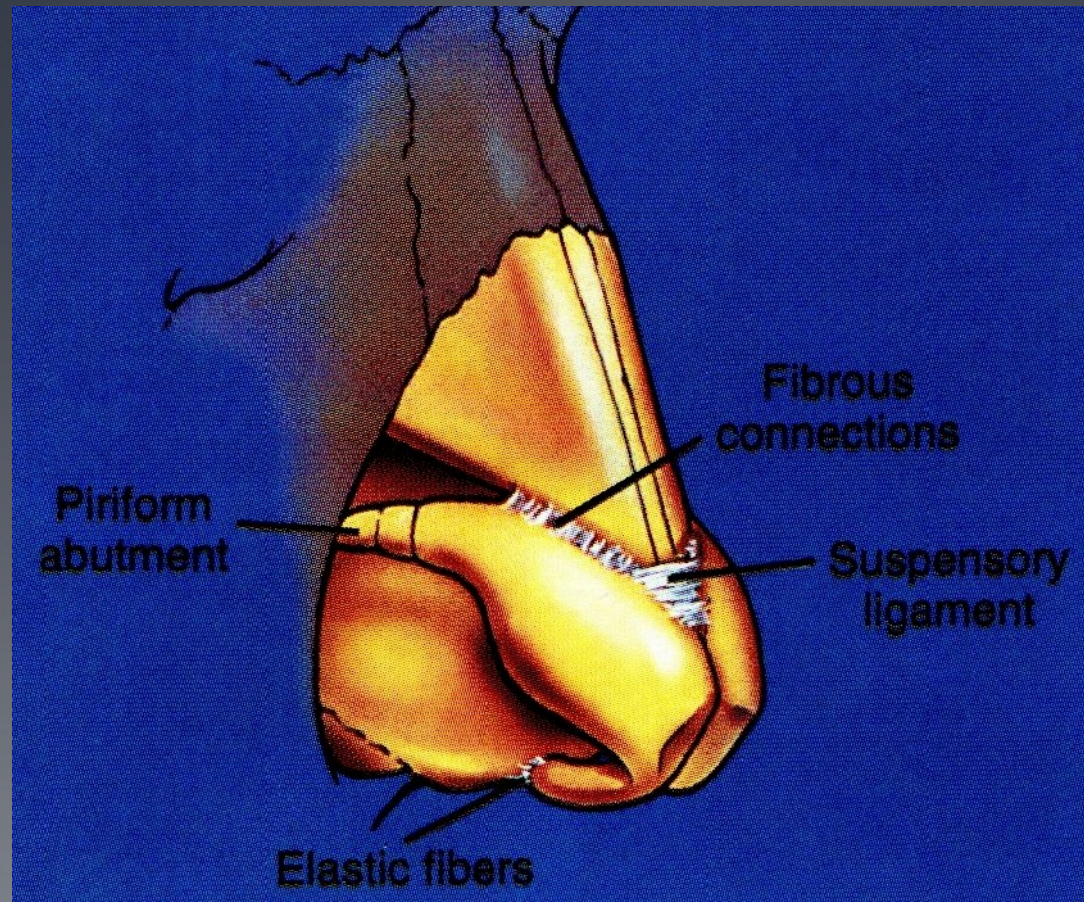

# ORIENTATION OF LATERAL CRURA

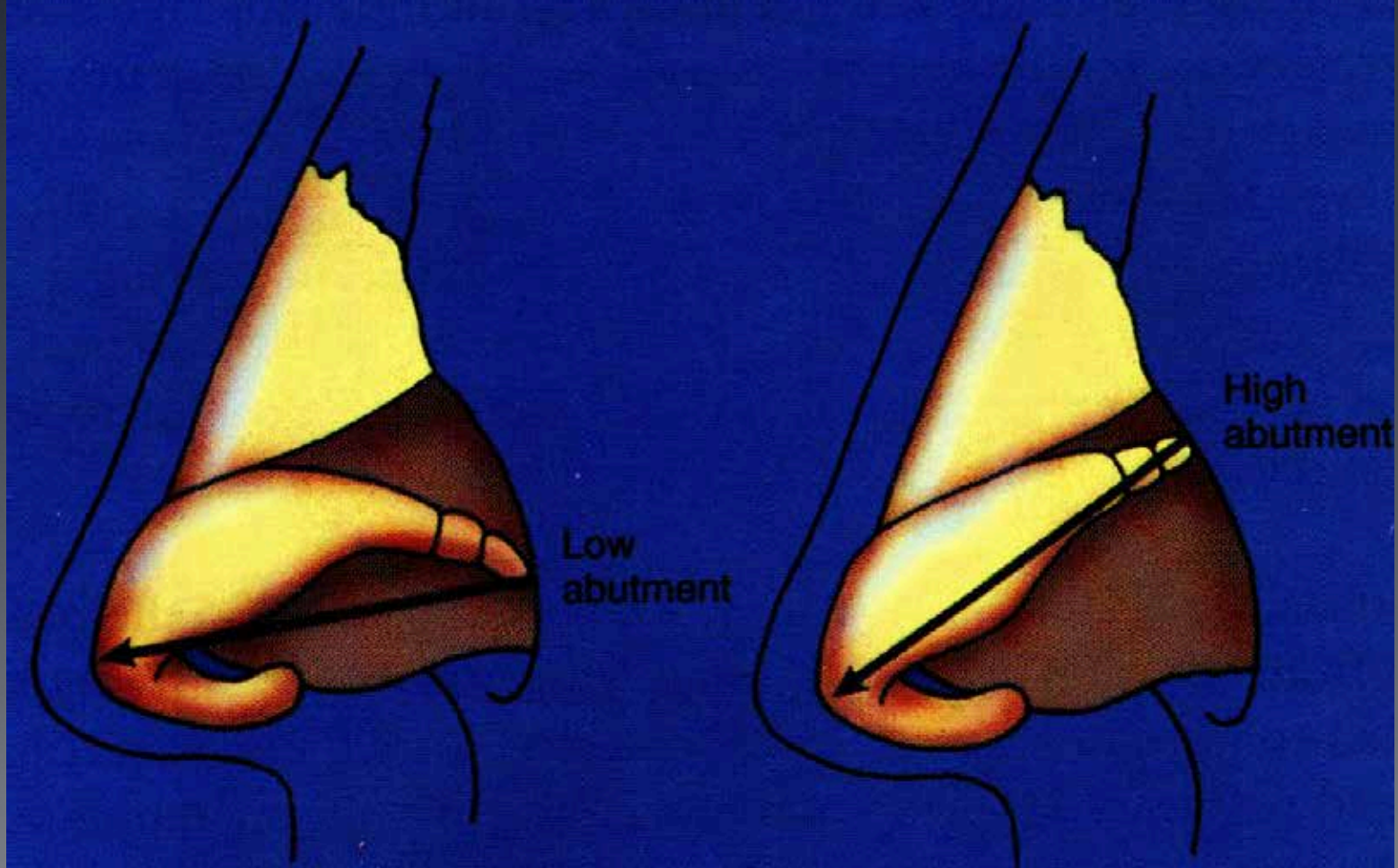

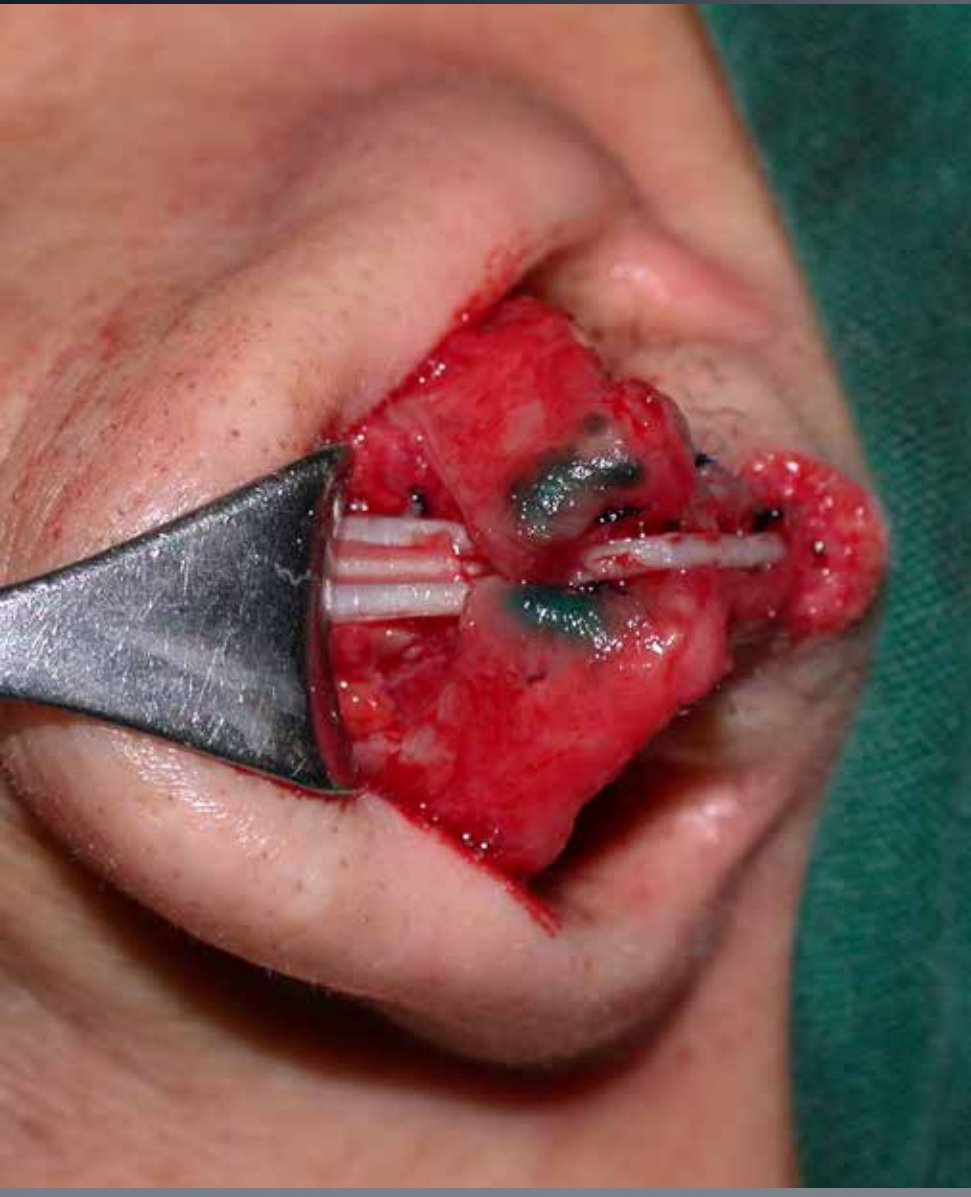

# NASAL TIP

On the frontal view the tip should have four defining landmarks: a tip defining point on each side, the supratip break, and the columellar-lobular angle.

Lines connecting the tip defining points with supratip break and columellar-lobular angle should form two equilateral triangles.

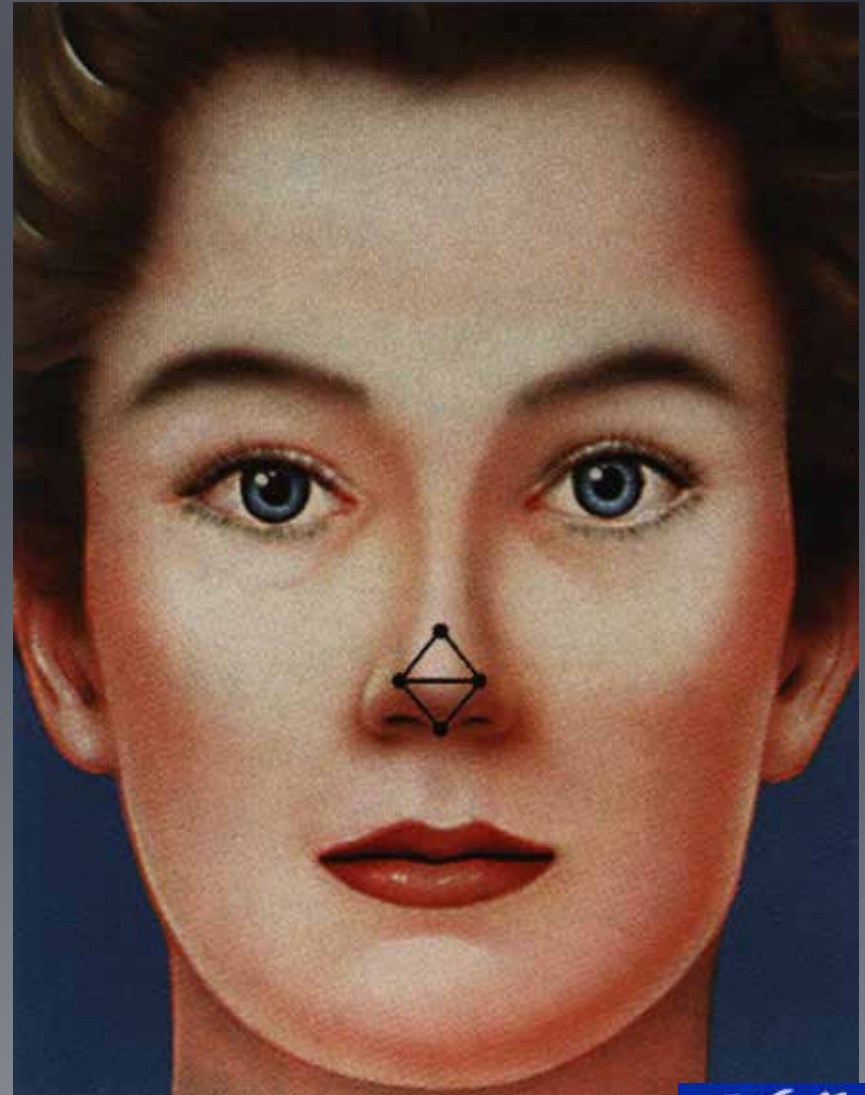

# INDICATIONS FOR ALAR CARTILAGE GRAFTING

---

- **To change curvatures of lateral crura**
    - **Concave lateral crura**
    - **Convex lateral crura**
  - **Weak lateral crura (congenital, acquired)**
  - **Weak medial crura (congenital, acquired)**
  - **Cephalic malposition of lateral crura**
  - **Lateral crural defects**
  - **Medial crural defects**
-



# Concave Lateral Crura External Nasal Valve Incompetency





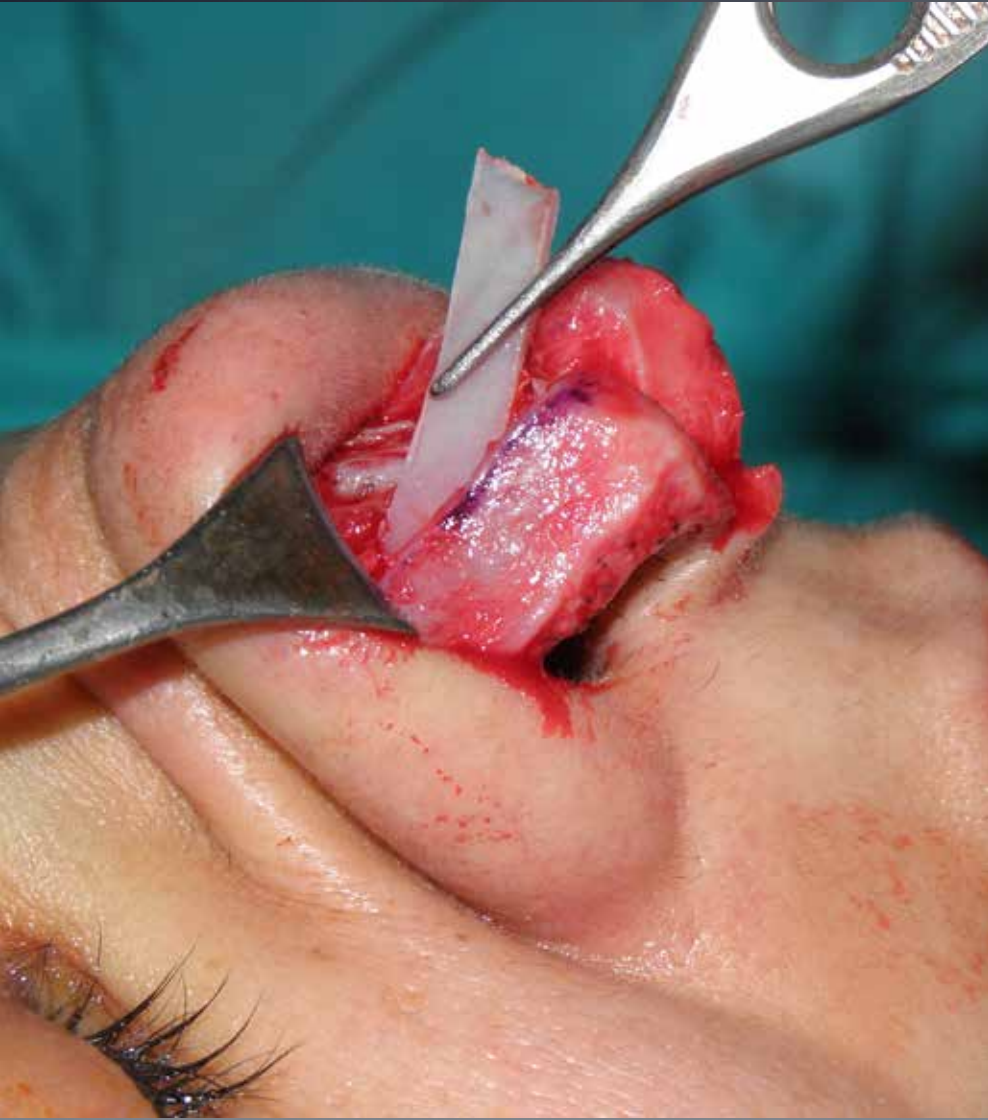









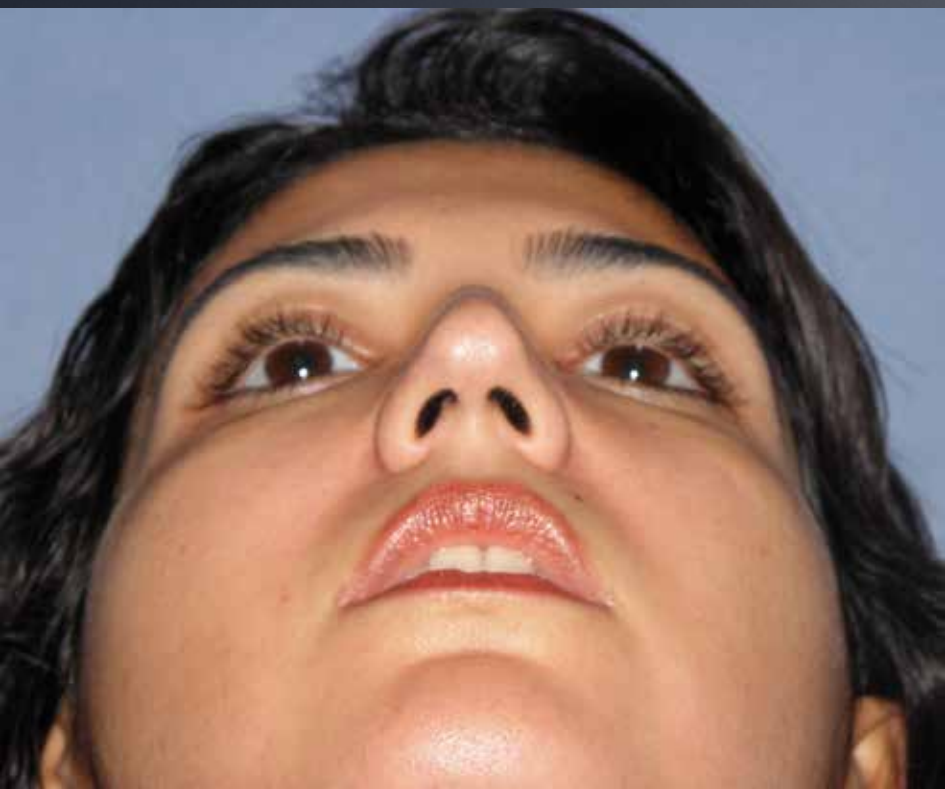



# "S" Deformity of Lateral Crura





# Lateral Crural Strut Graft

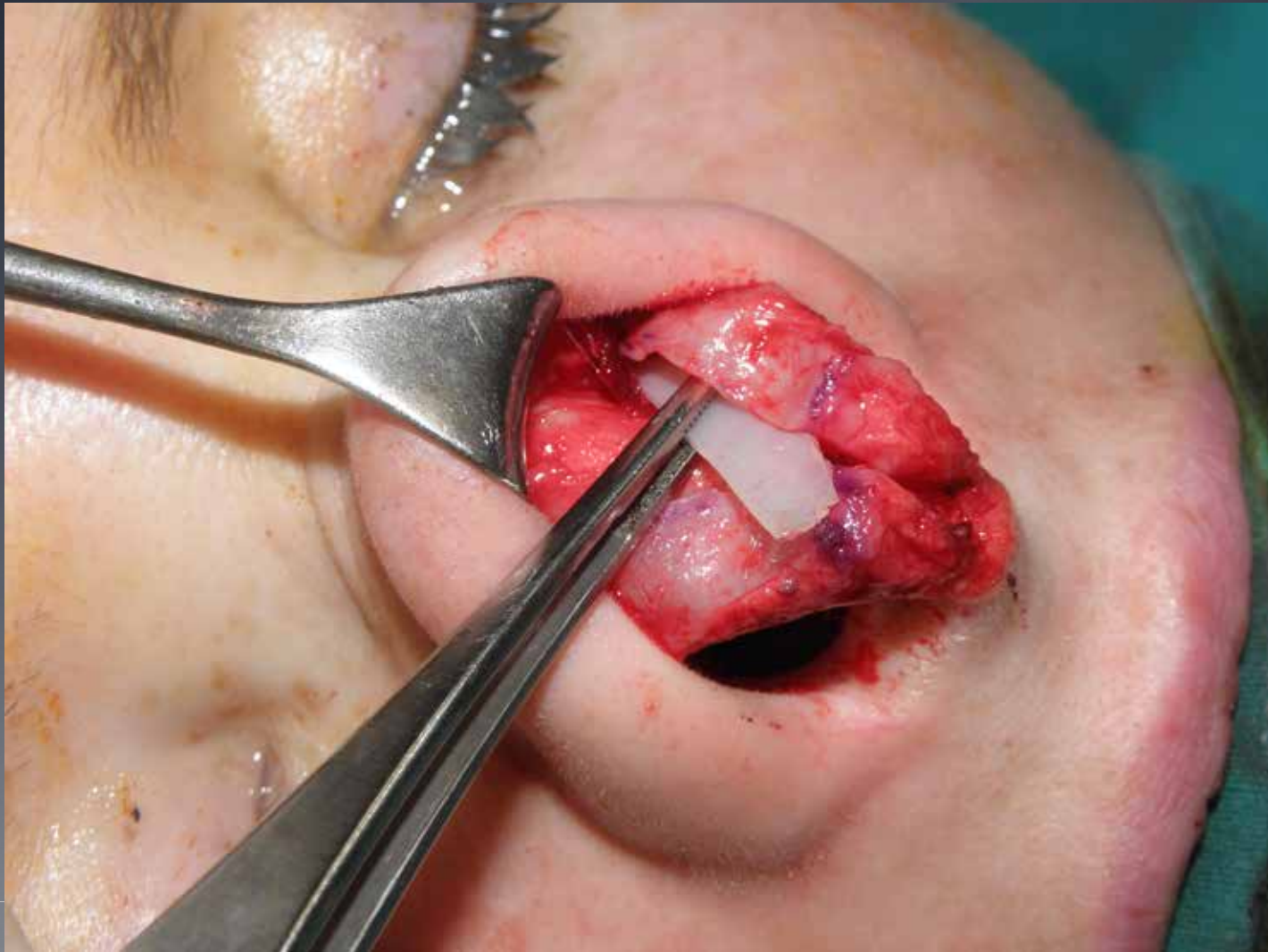

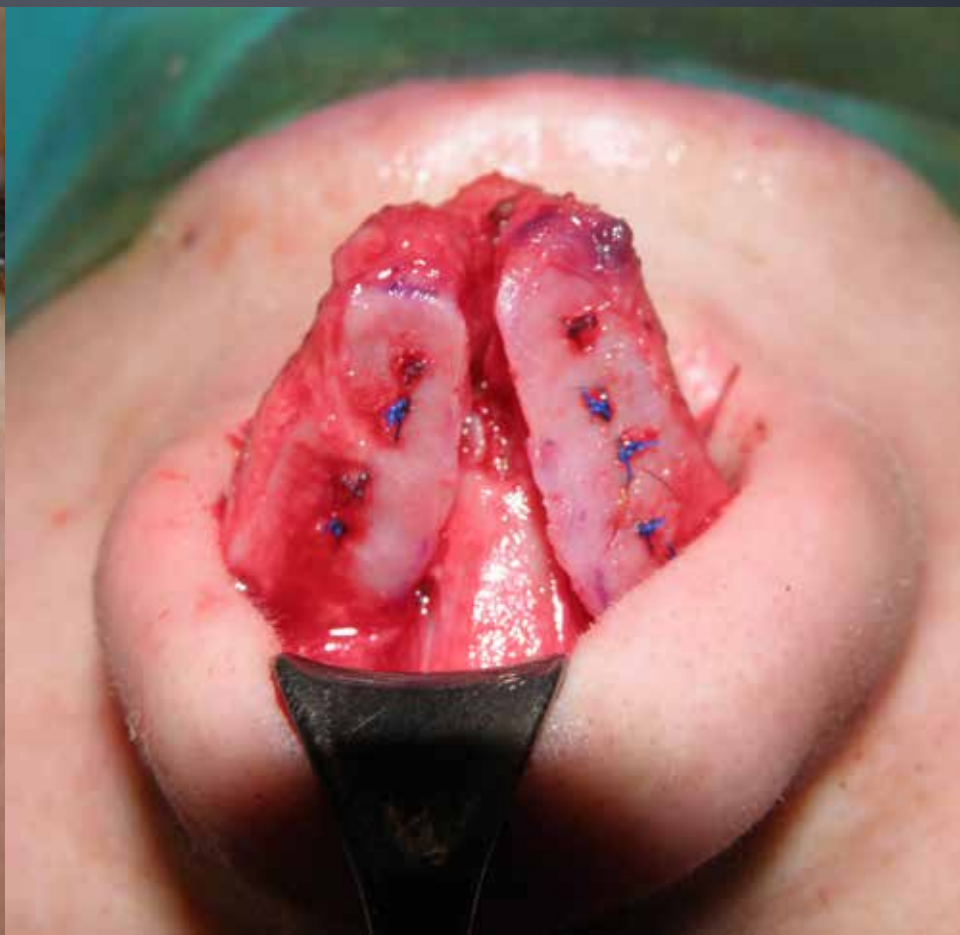

# Weak Middle Crura



# Middle Crural Supporting Grafts









# Depressed Soft Triangles







# Large and Thick Skin Weak Medial and Lateral Crura







# Lateral Crural Steal+Lateral Crural Strut Grafts

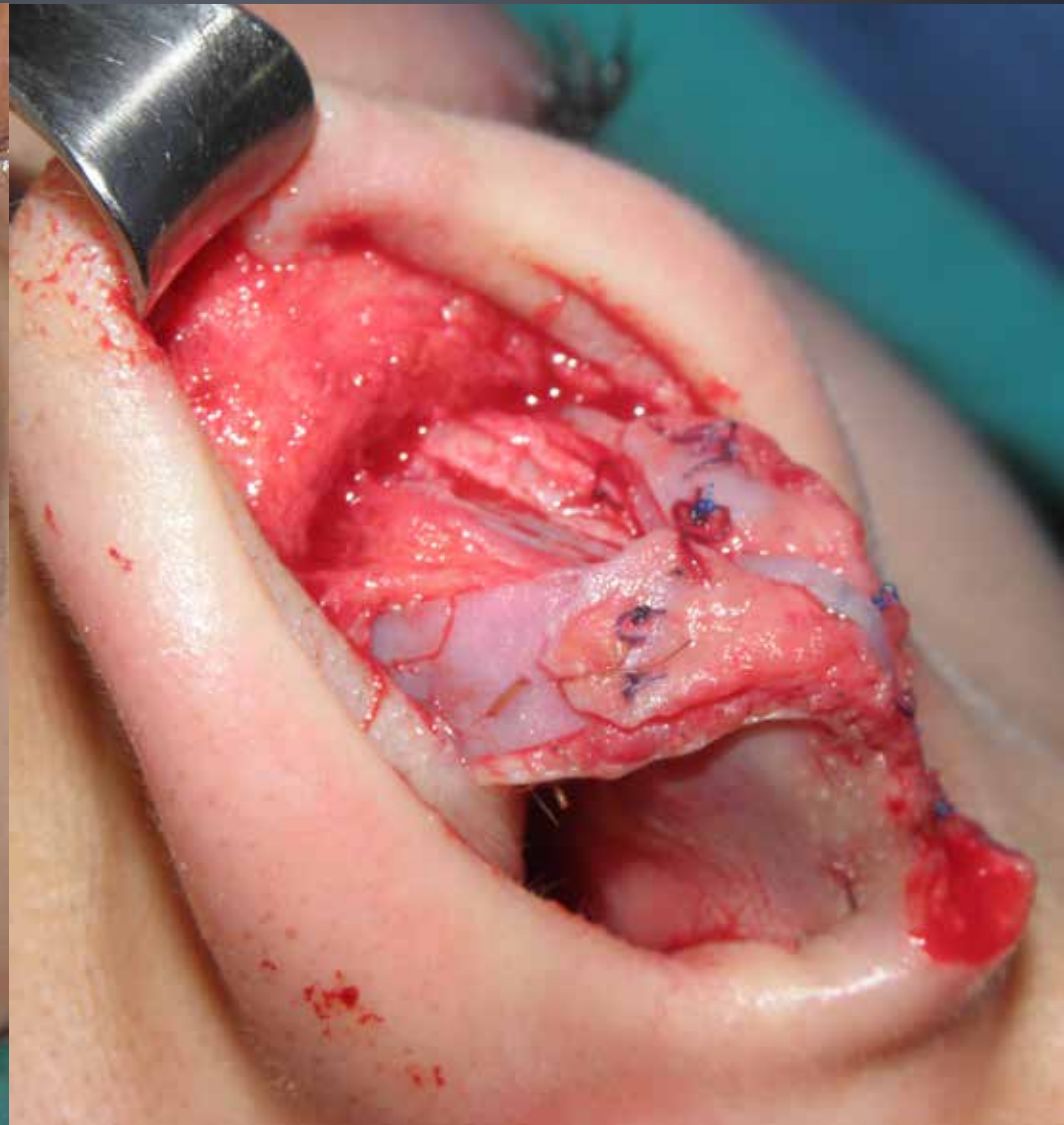
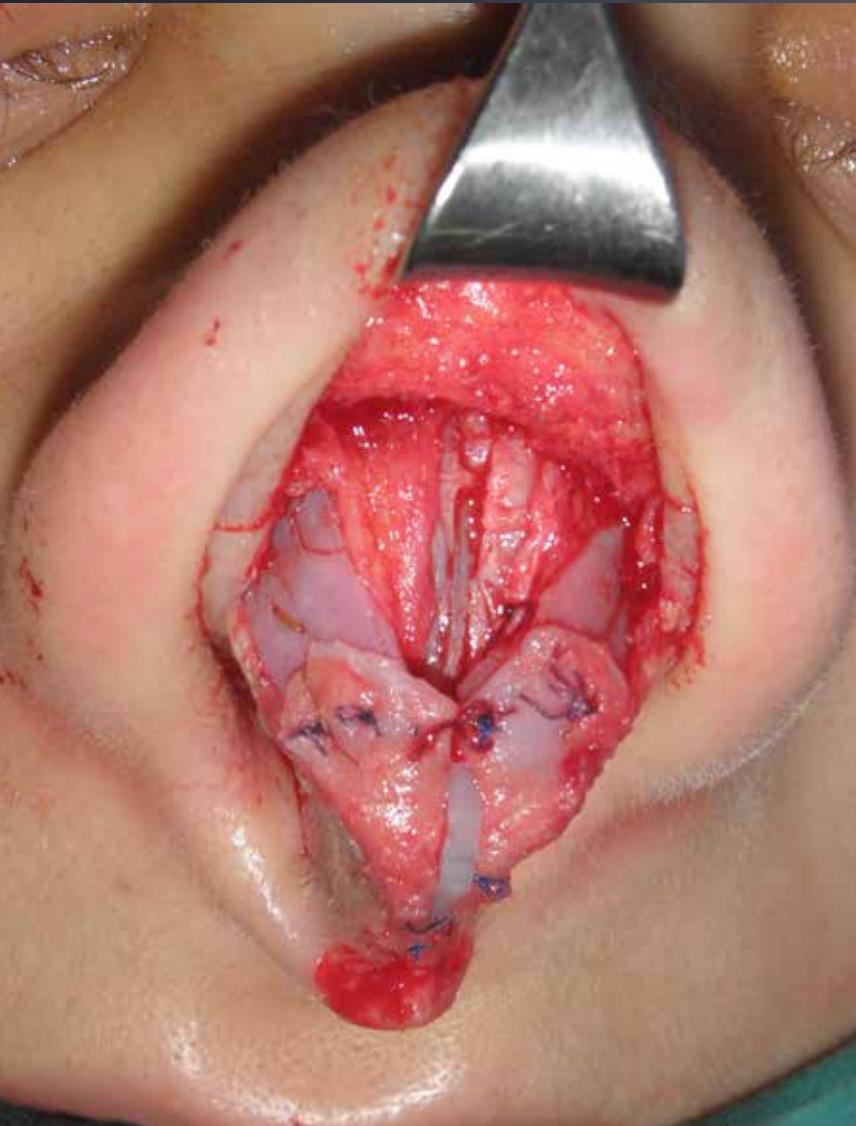

# Alar Base Reduction-Radix Graft













# Short and weak medial and lateral crura



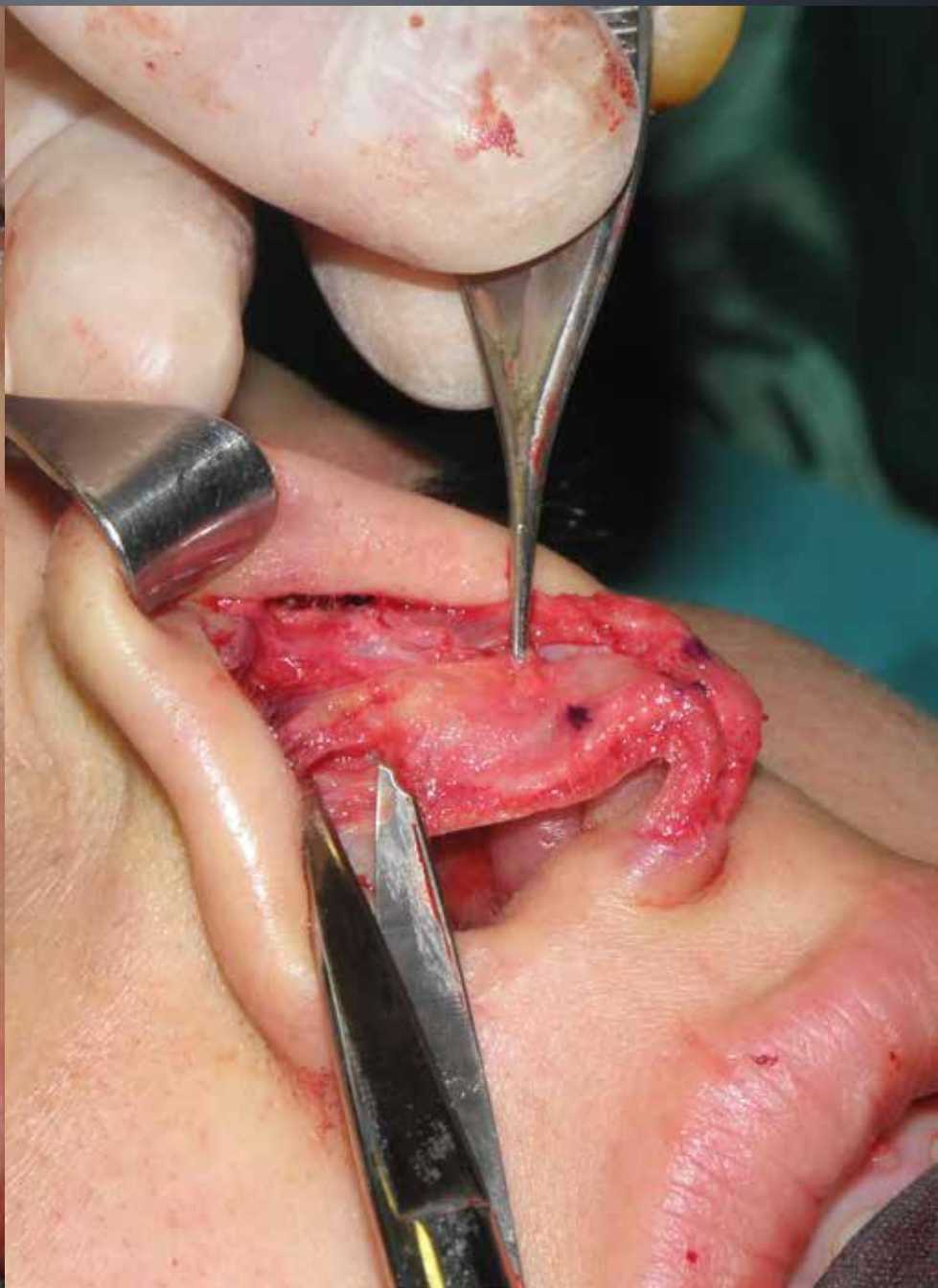

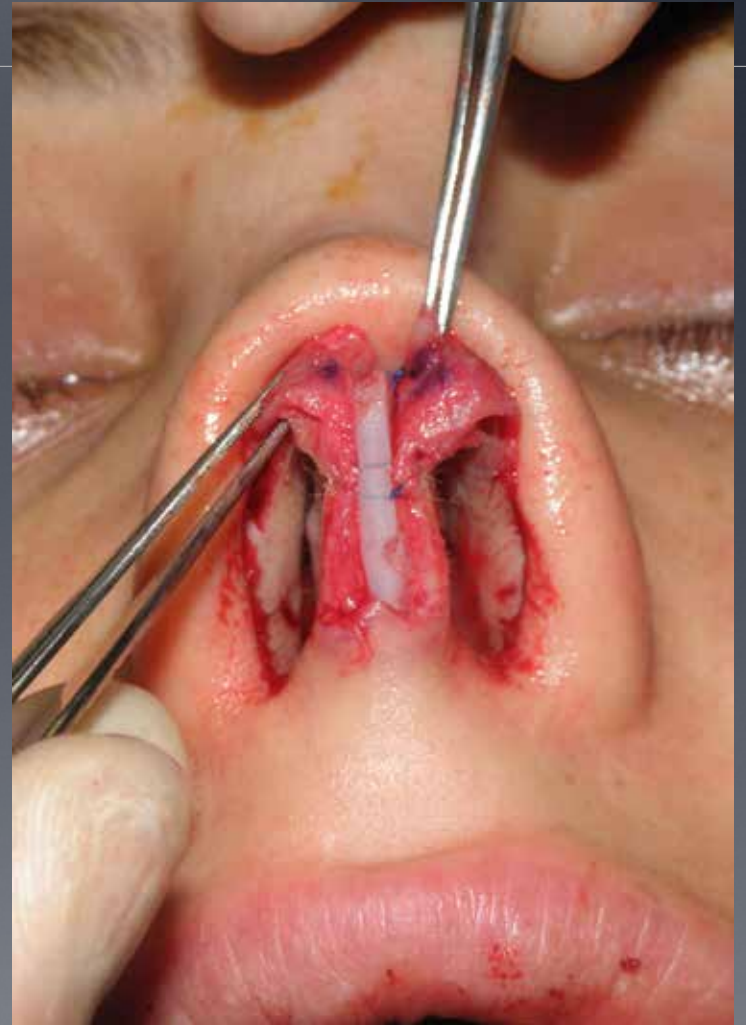

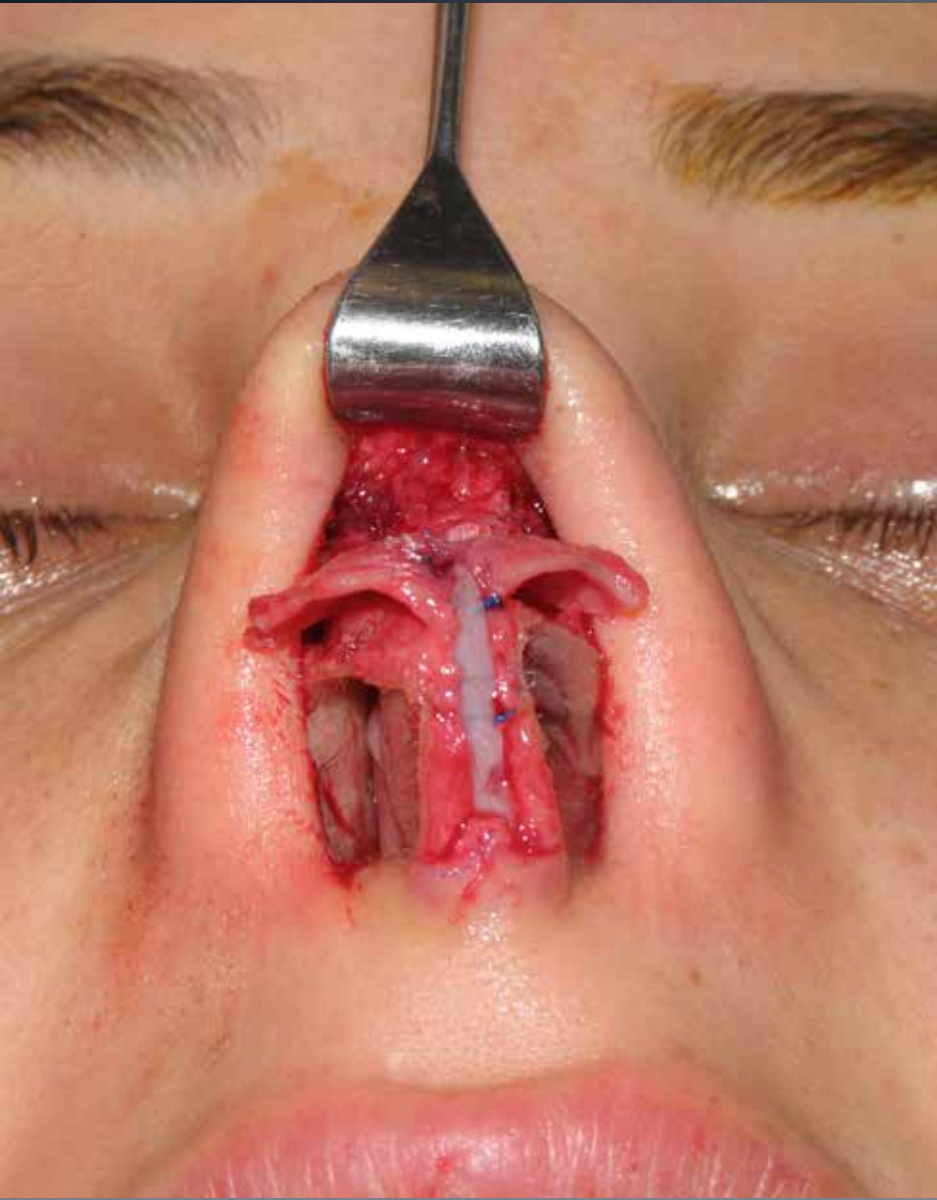













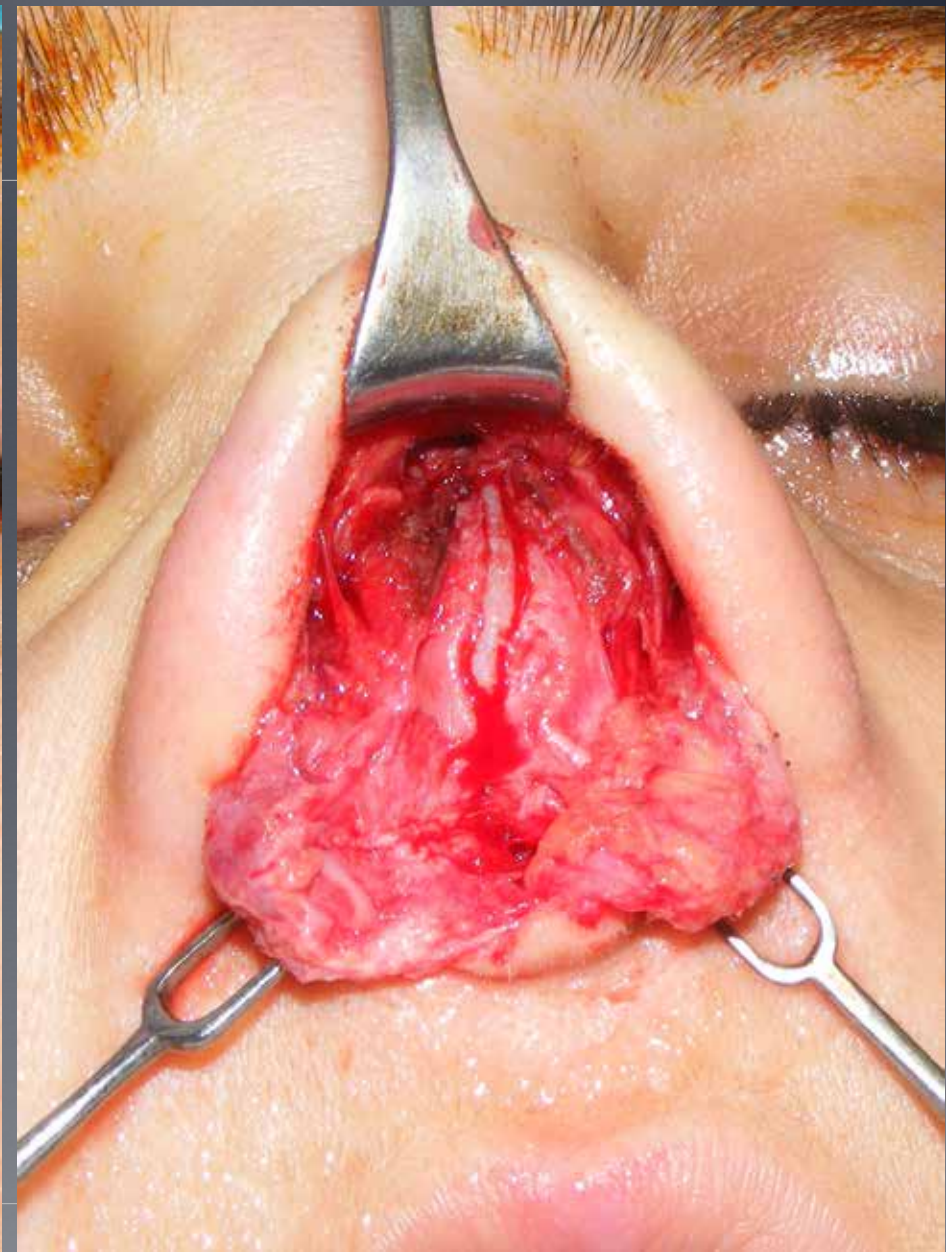

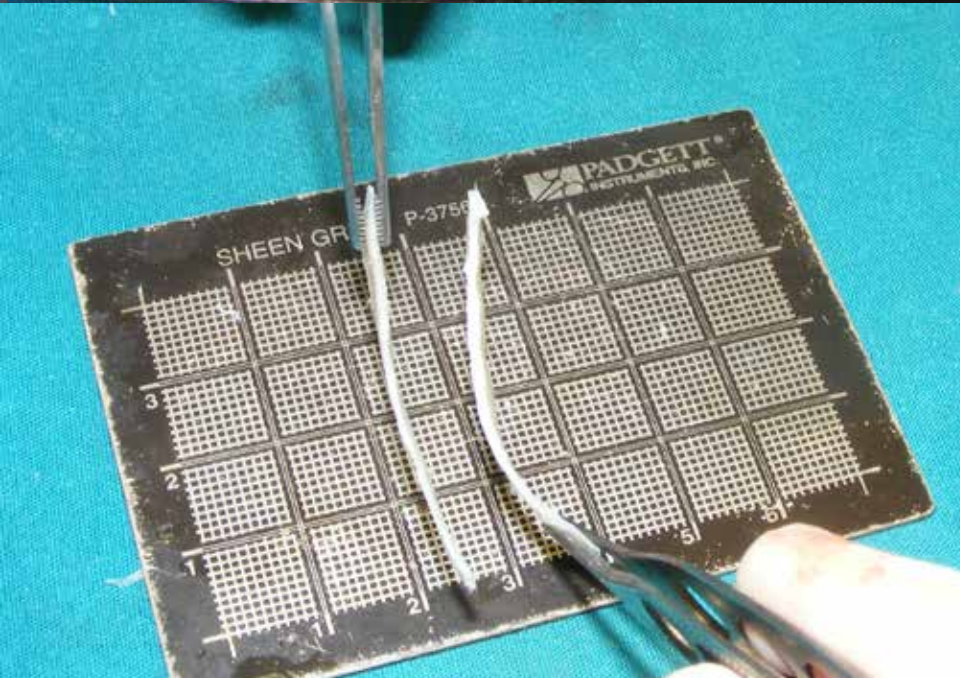









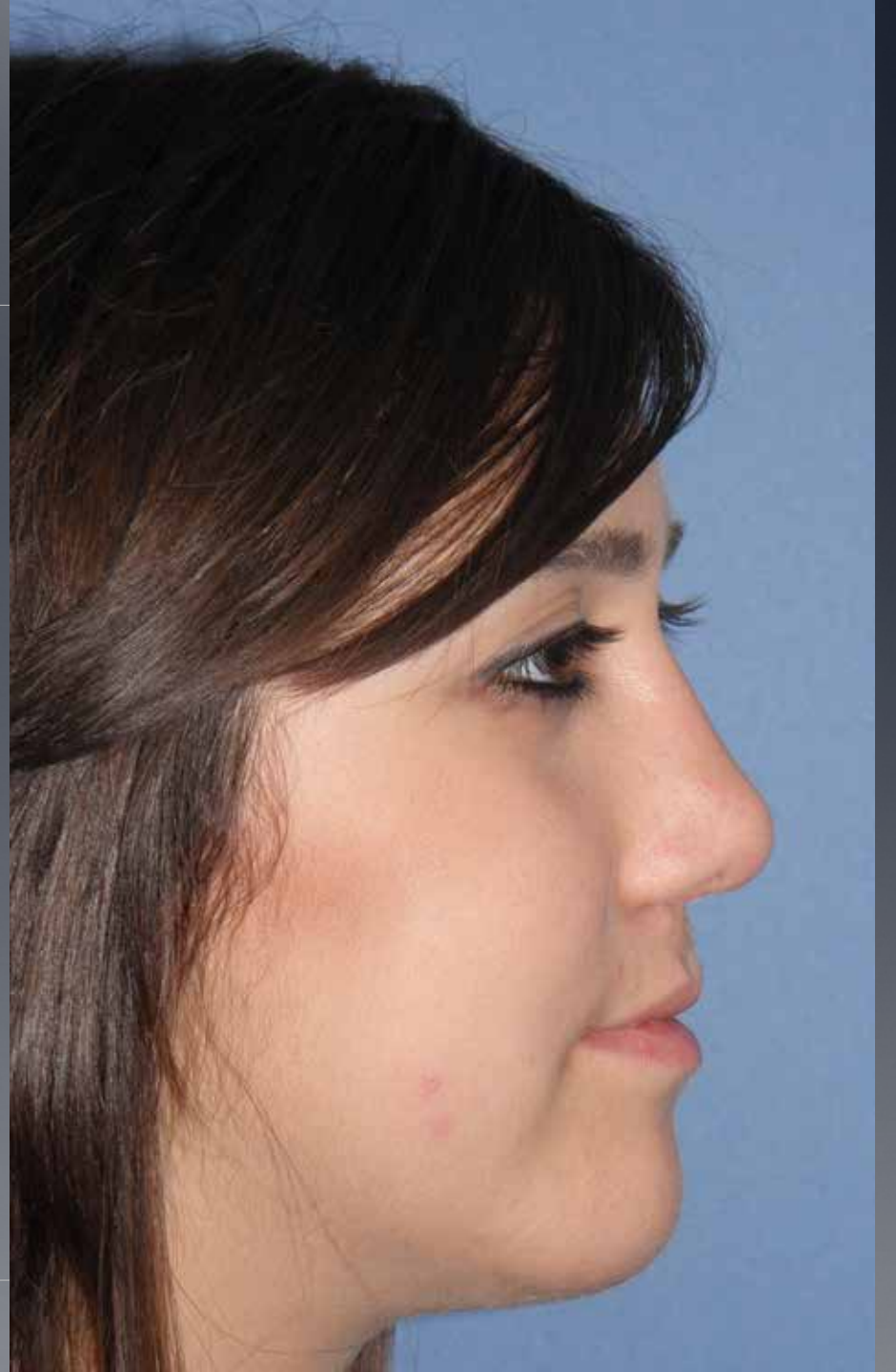



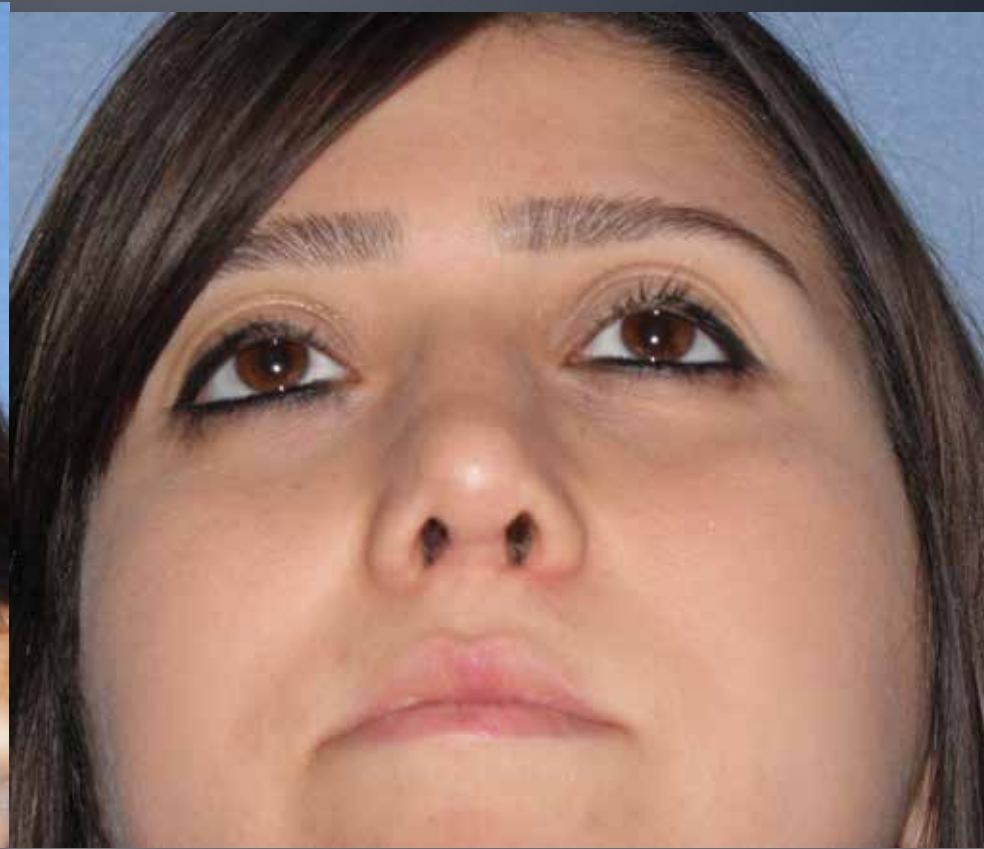

---

# CEPHALIC ORIENTED LATERAL CRURA

---

# Cephalic oriented lateral crura

---



# Lateral Crural Transposition











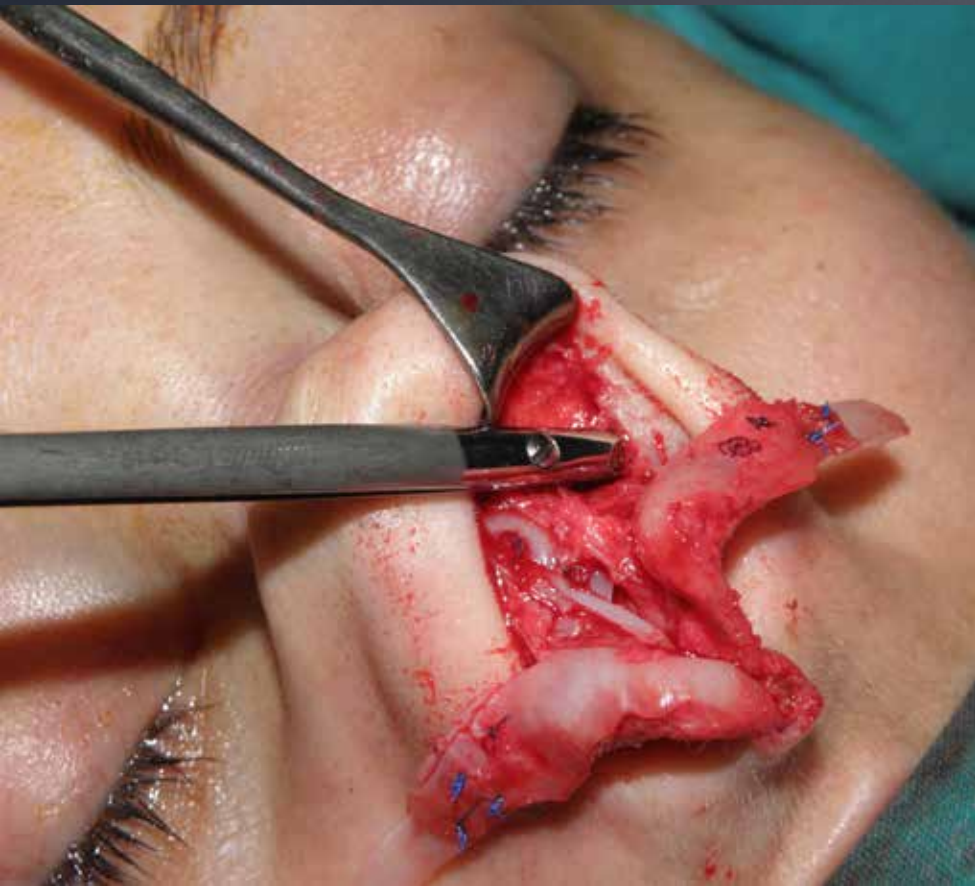

















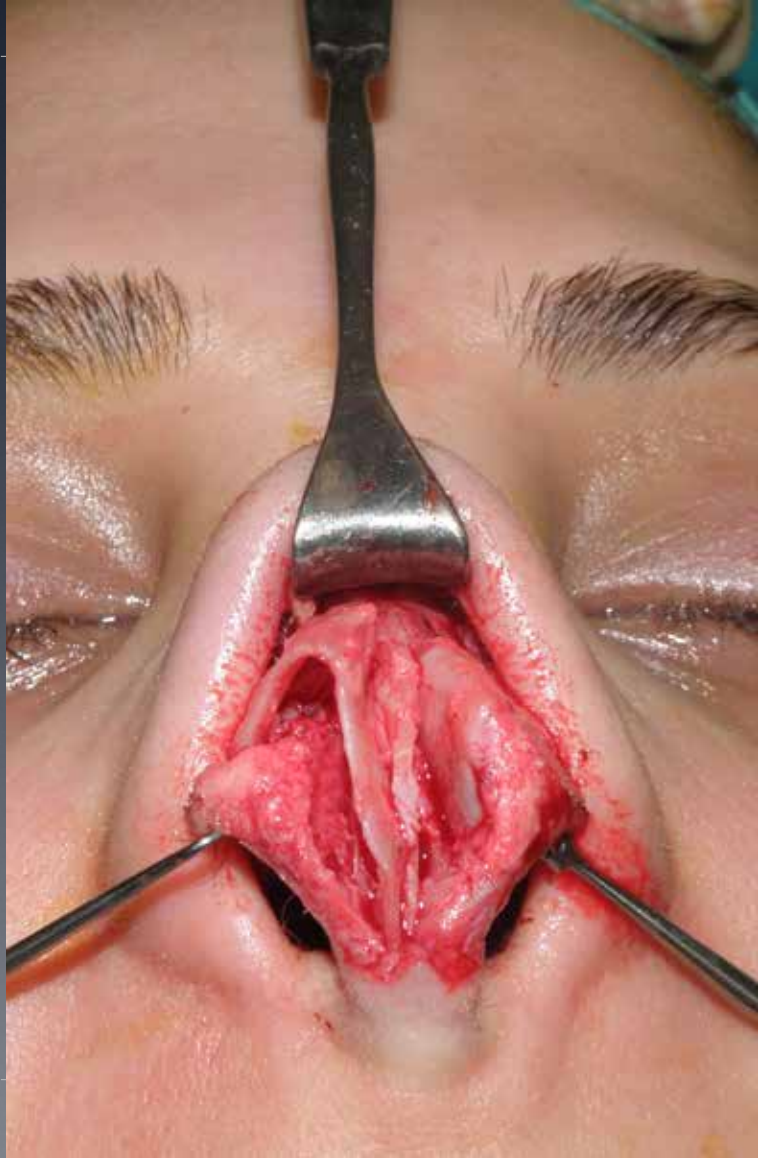



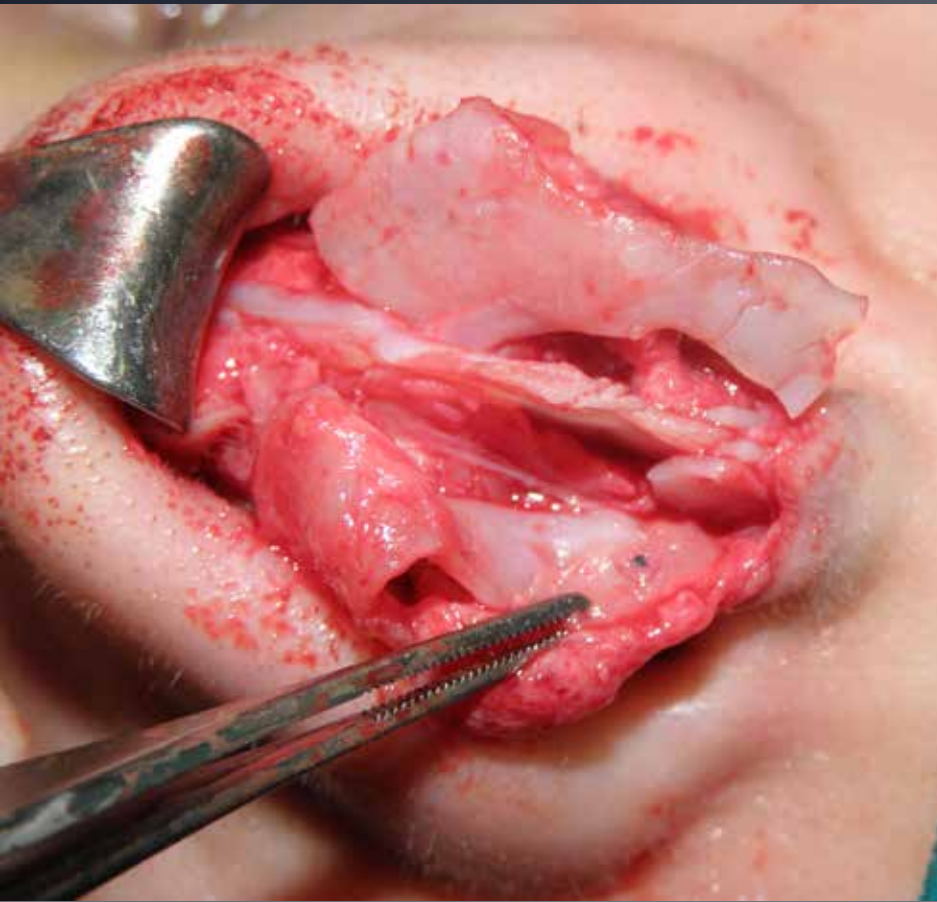



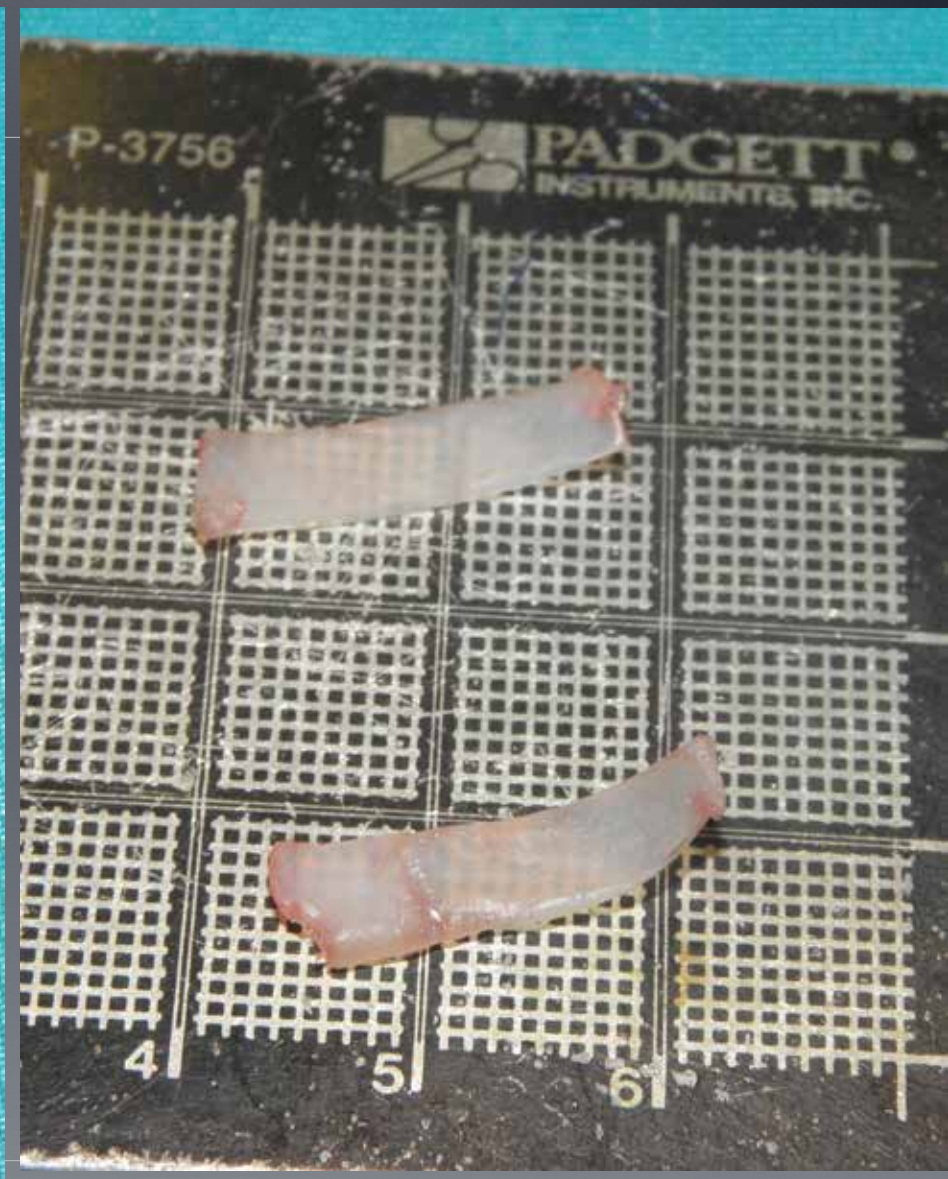



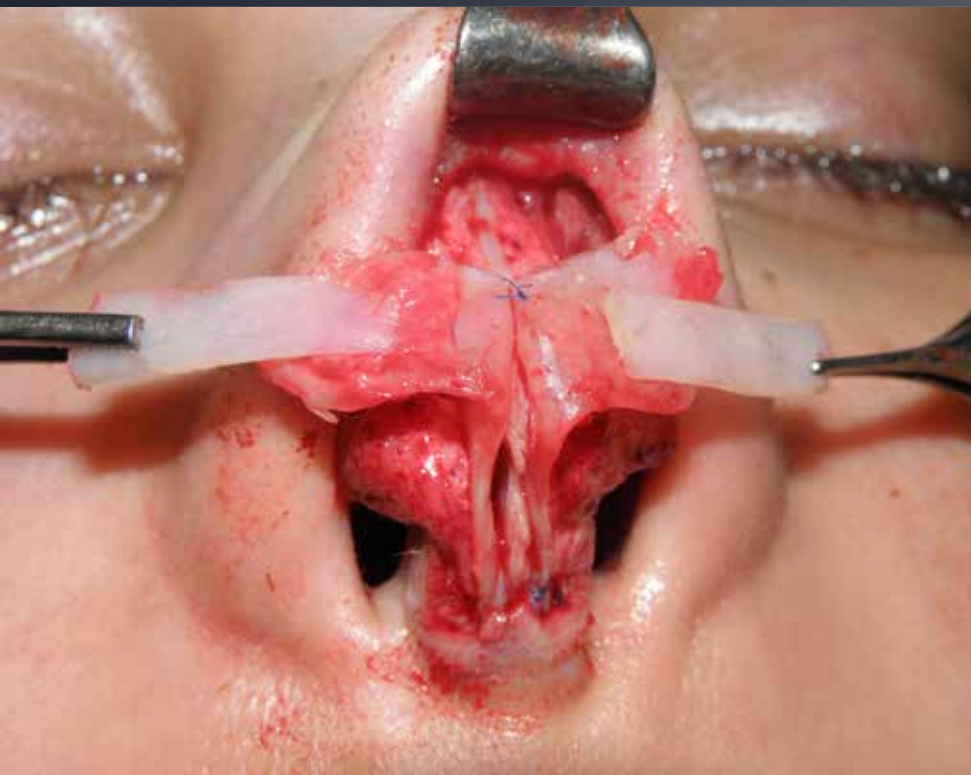





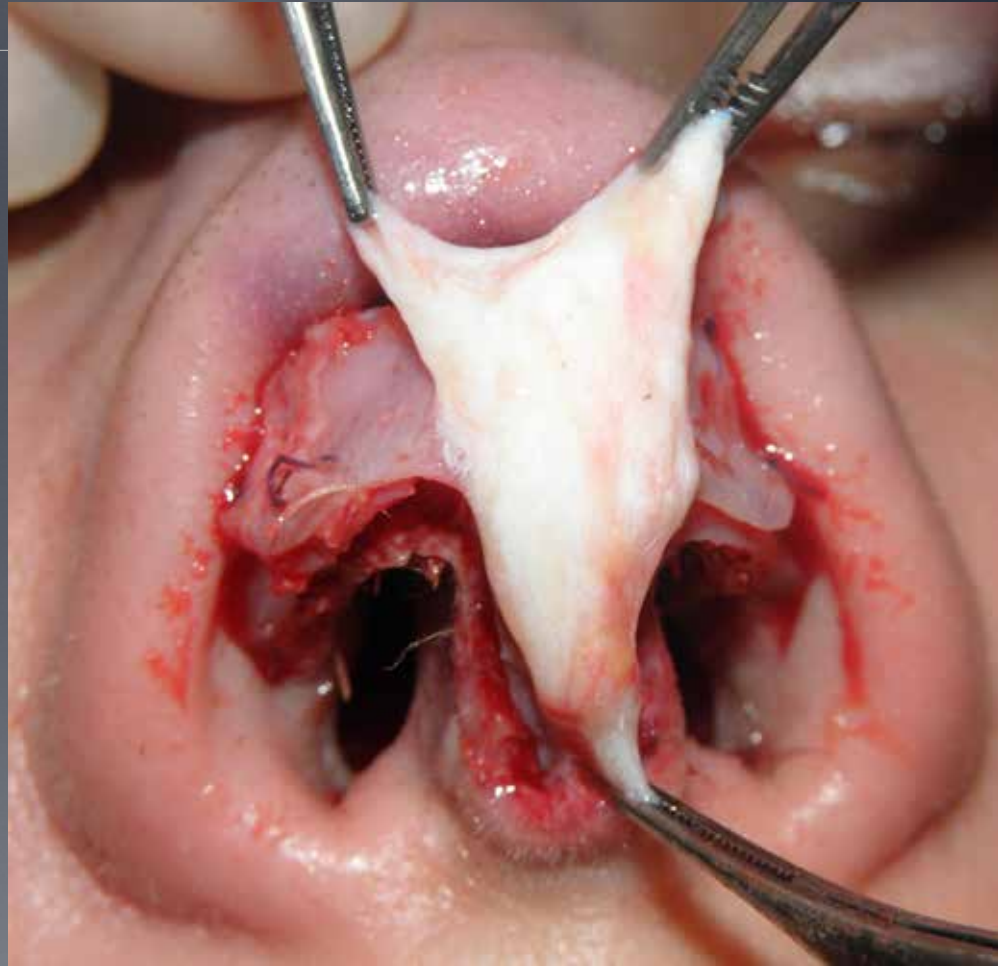
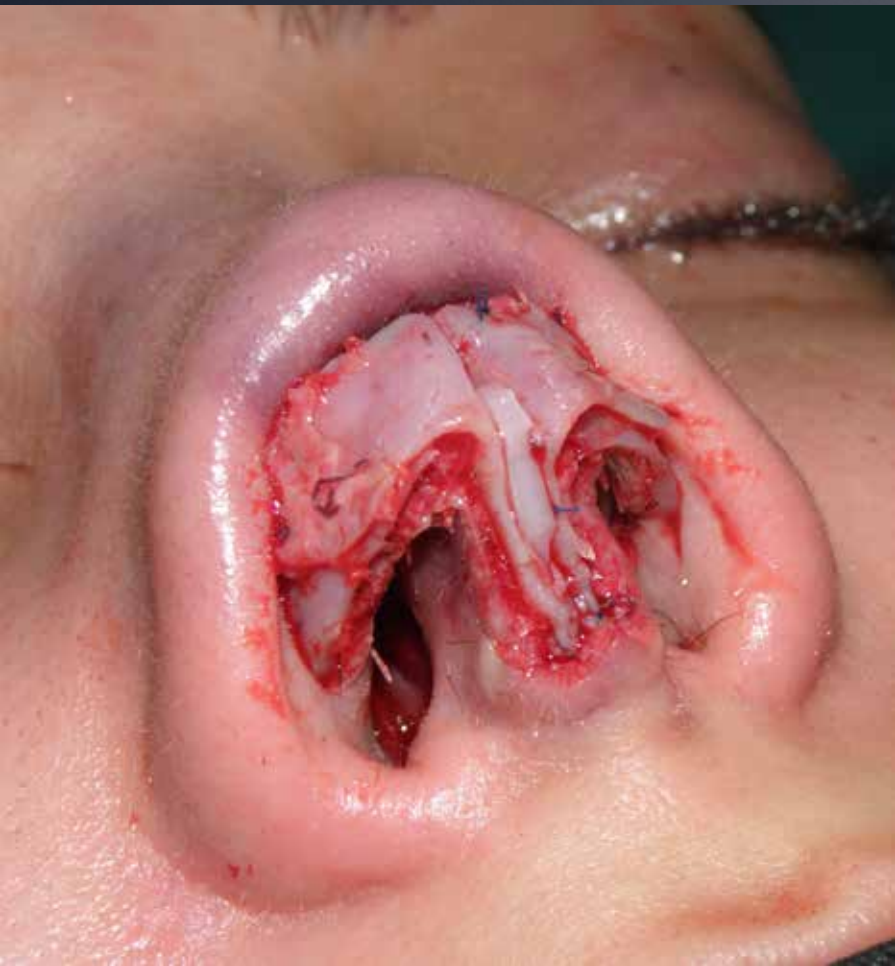



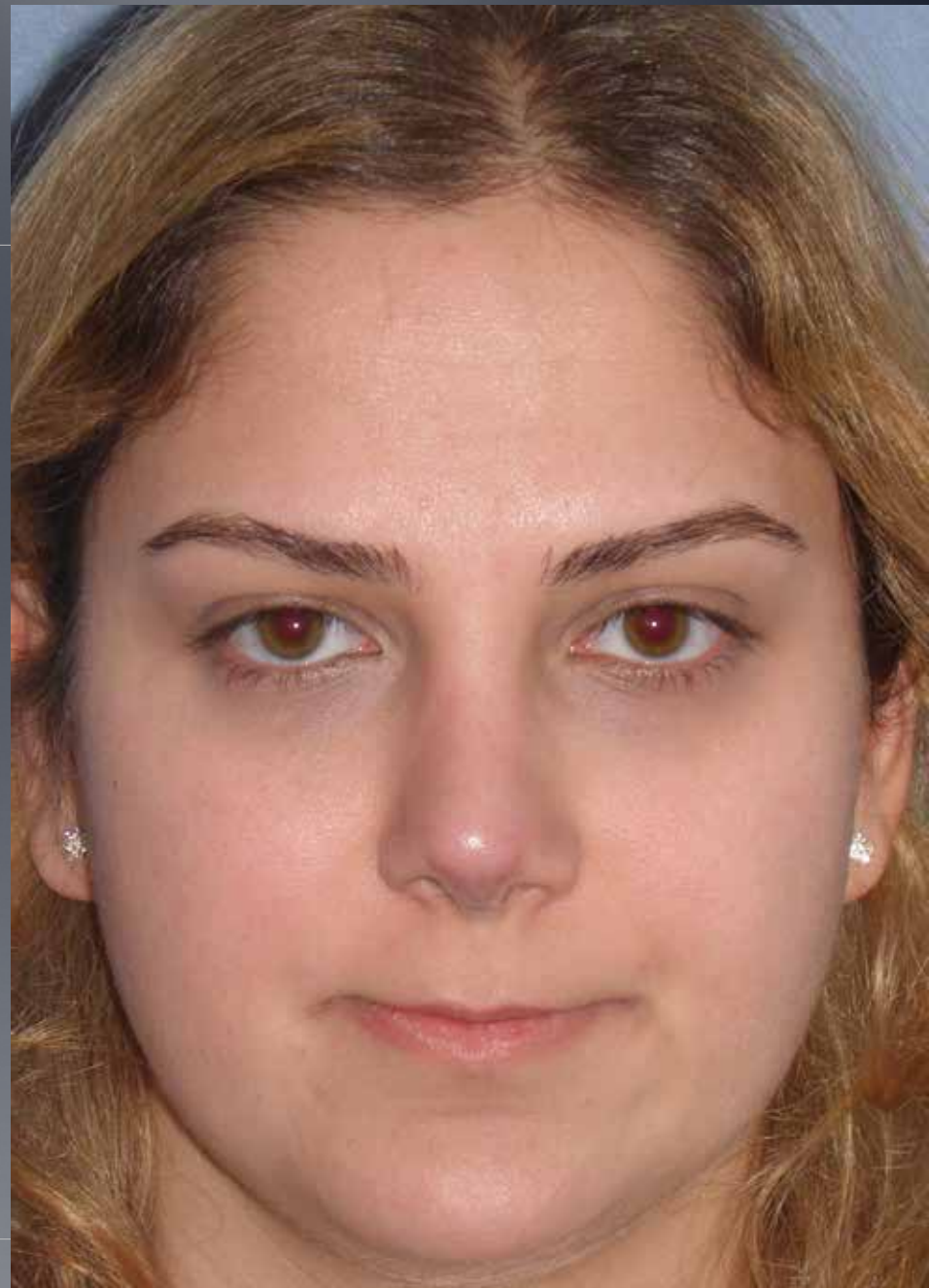











---

# CAUDAL ORIENTED LATERAL CRURA

---



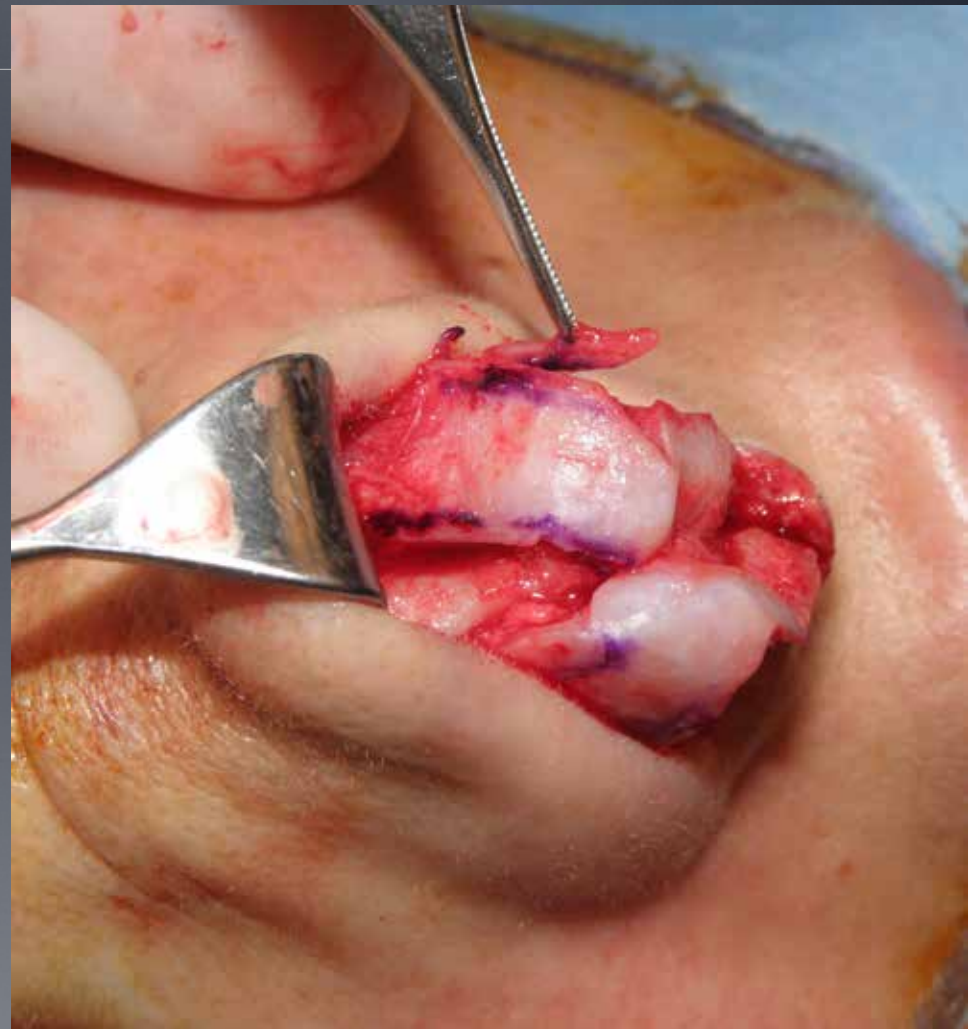



---

# RECONSTRUCTION OF ALAR CARTILAGES

---

# OVERRESECTION OF ALAR CARTILAGES

- Pinching deformity
- External nasal valve collapse
- Loss of tip support
- Impairment of airway



# MEDIAL CRURAL DEFECTS

---

---



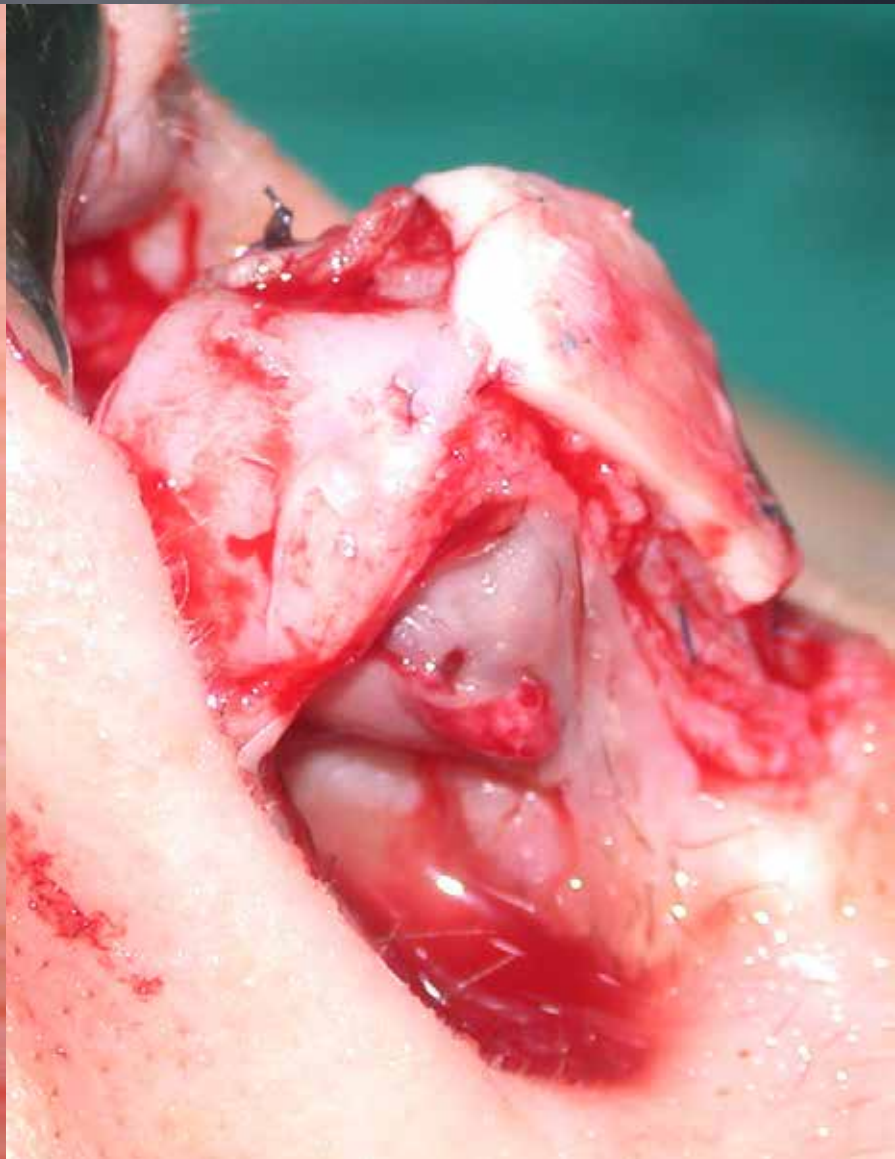



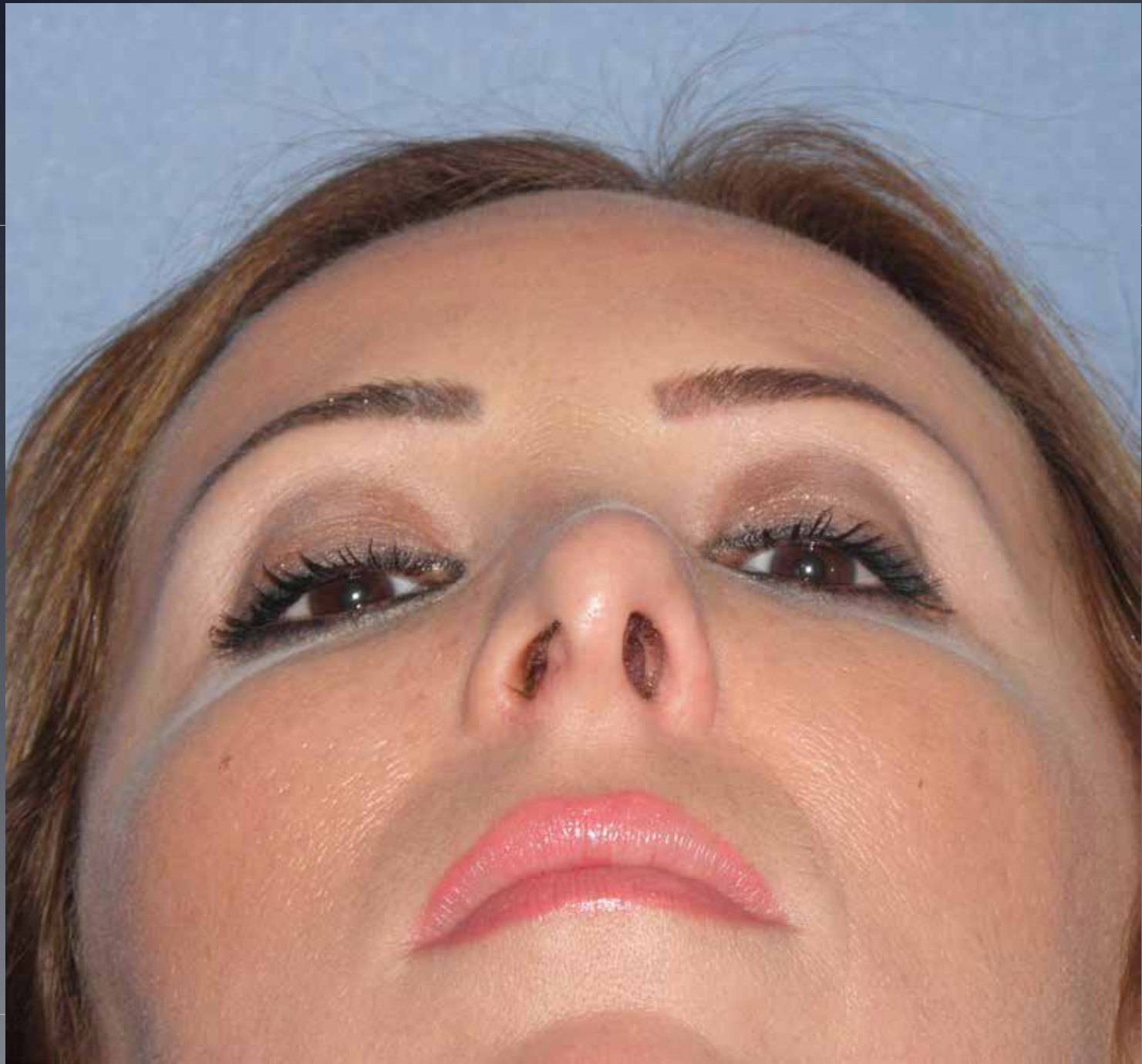

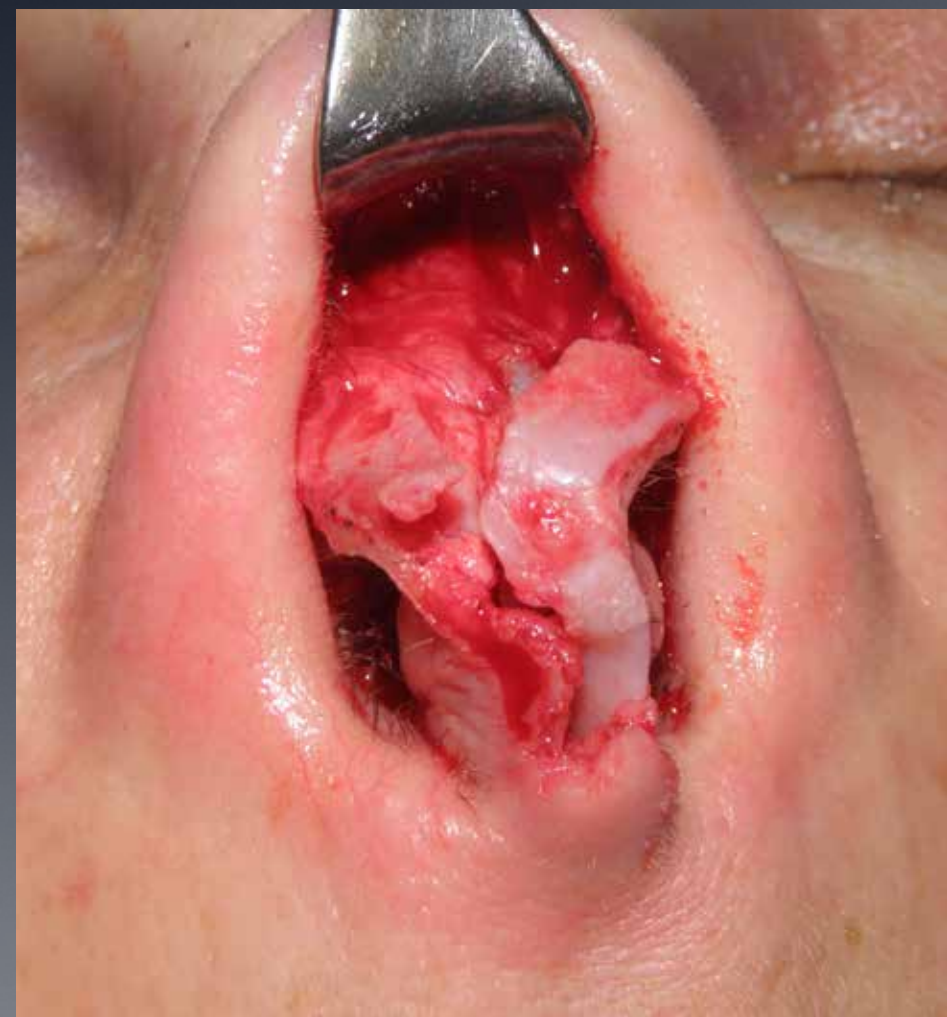

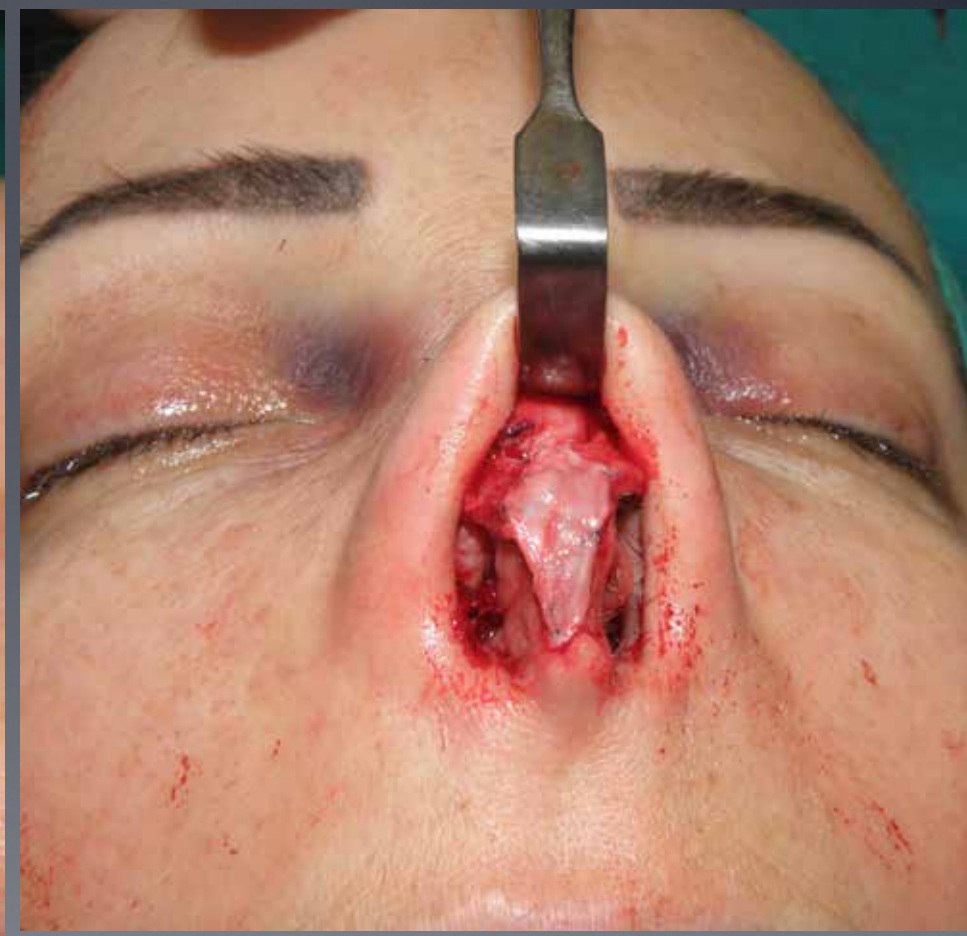





# LATERAL CRURA RECONSTRUCTION

---

---



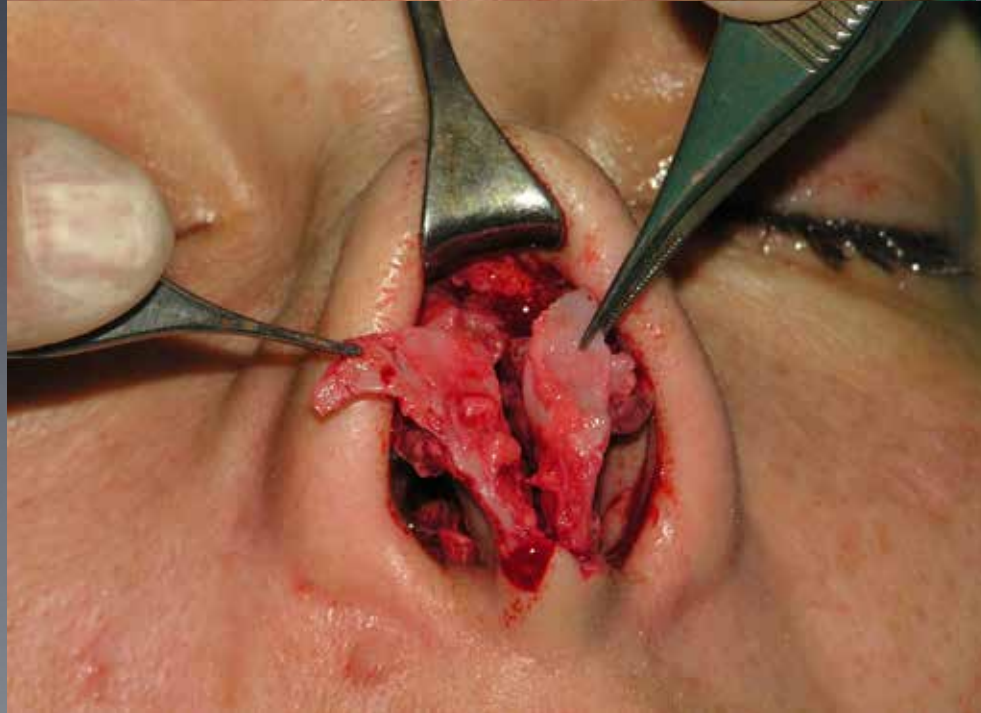









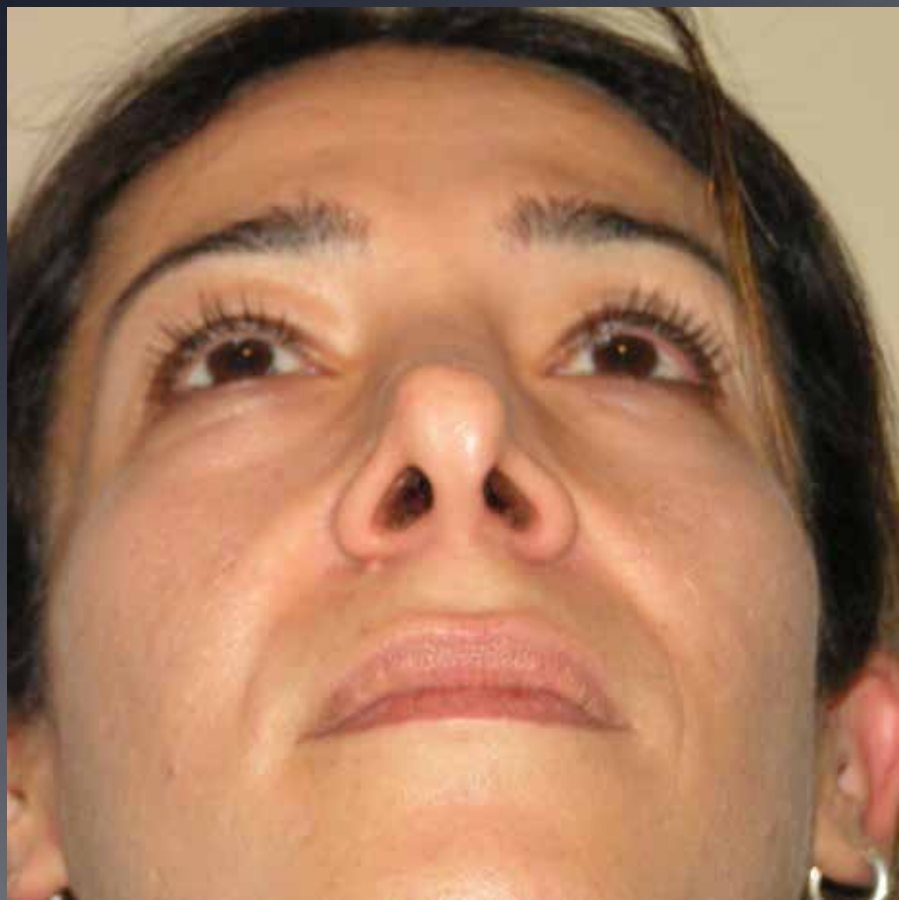







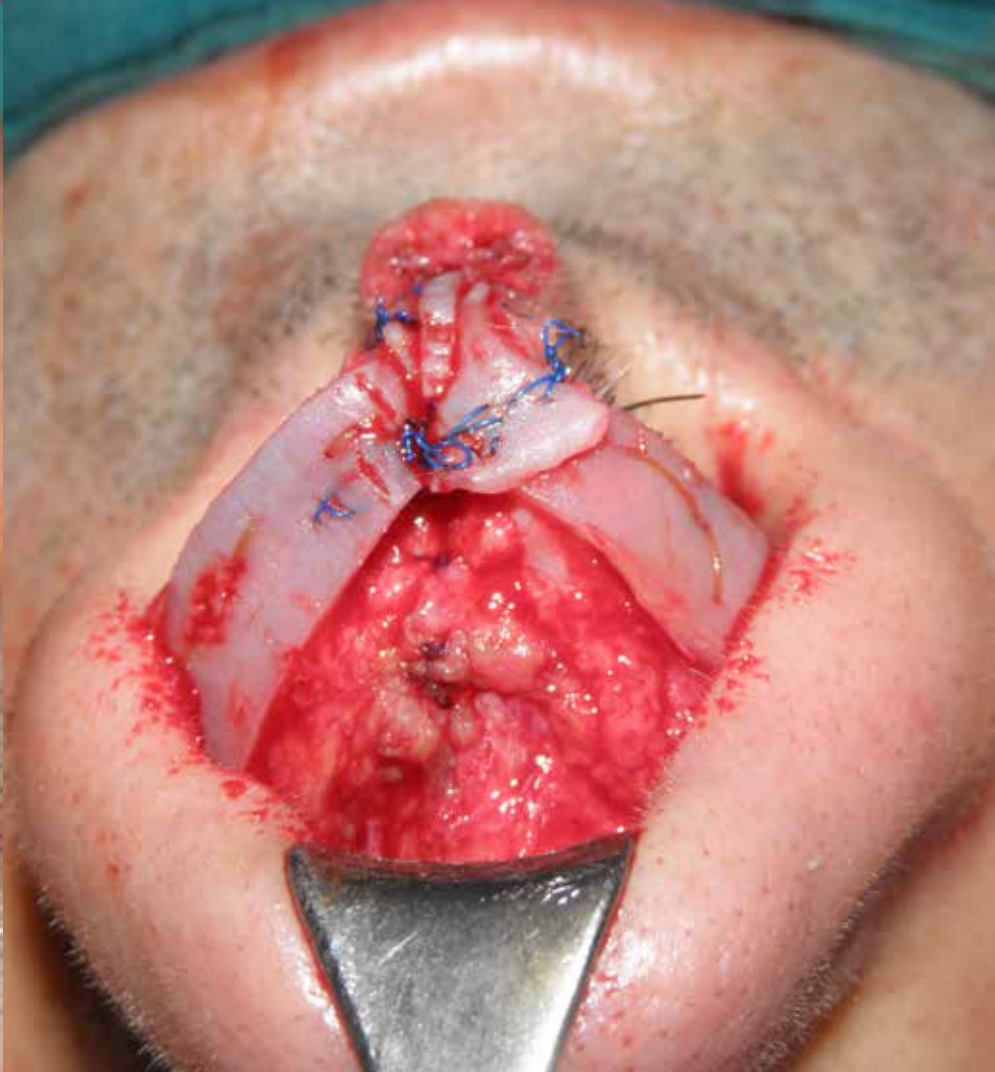







# Congenital Defect of Lateral Crus



# LATERAL CRURAL RECONSTRUCTION WITH RIB CARTILAGE

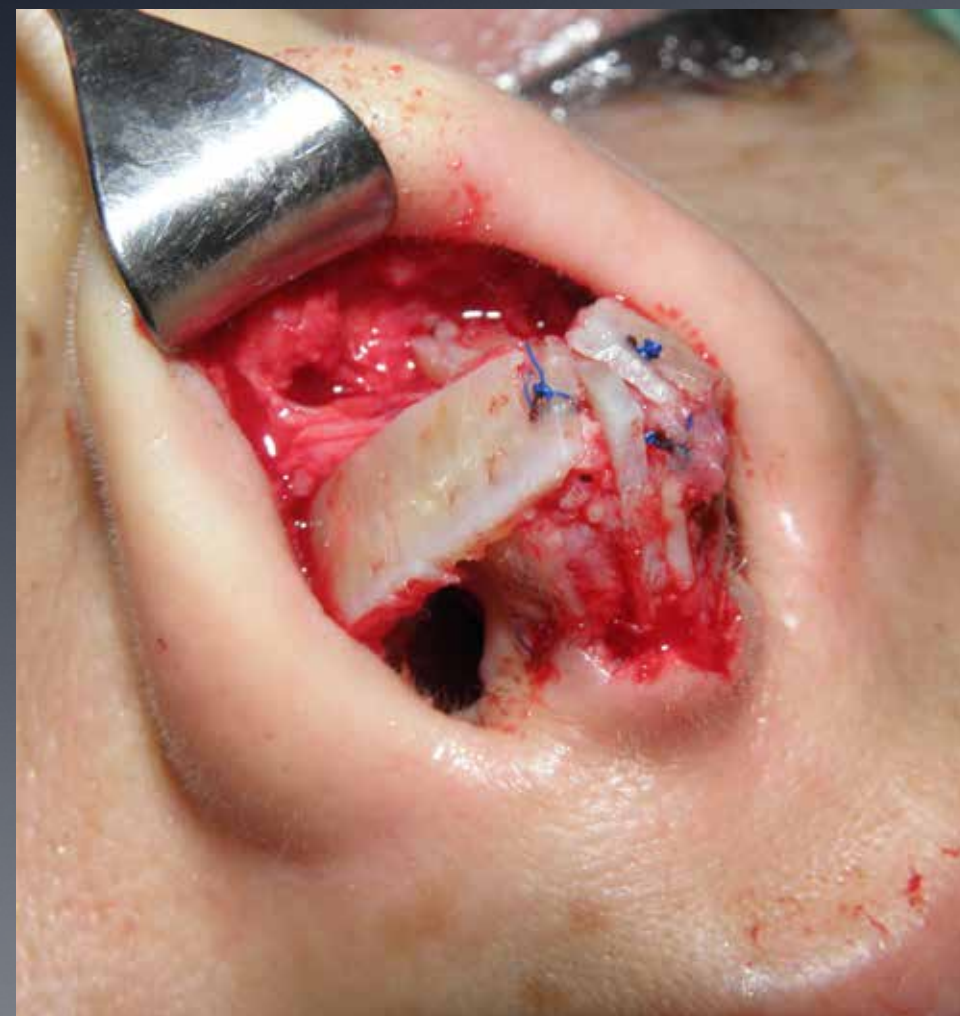



# CLEFT LIP NOSE DEFORMITY

---

---







# SURGICAL PLAN

---

- Open technique
  - Septoplasty
  - Left lateral crus dissection and separation from accessory cartilages
  - 9. Rib cartilage harvest
  - Bilateral lateral crural strut graft
  - Placement of a long columellar strut
  - Dome equalization suture
  - Alar rim graft to left
  - Shield type tip graft
  - Rektus fascia harvest
  - Rektus fascia + Diced cartilage dorsal onlay graft
  - Diced cartilage graft to pyriform aperture
  - Alar base resection
-



























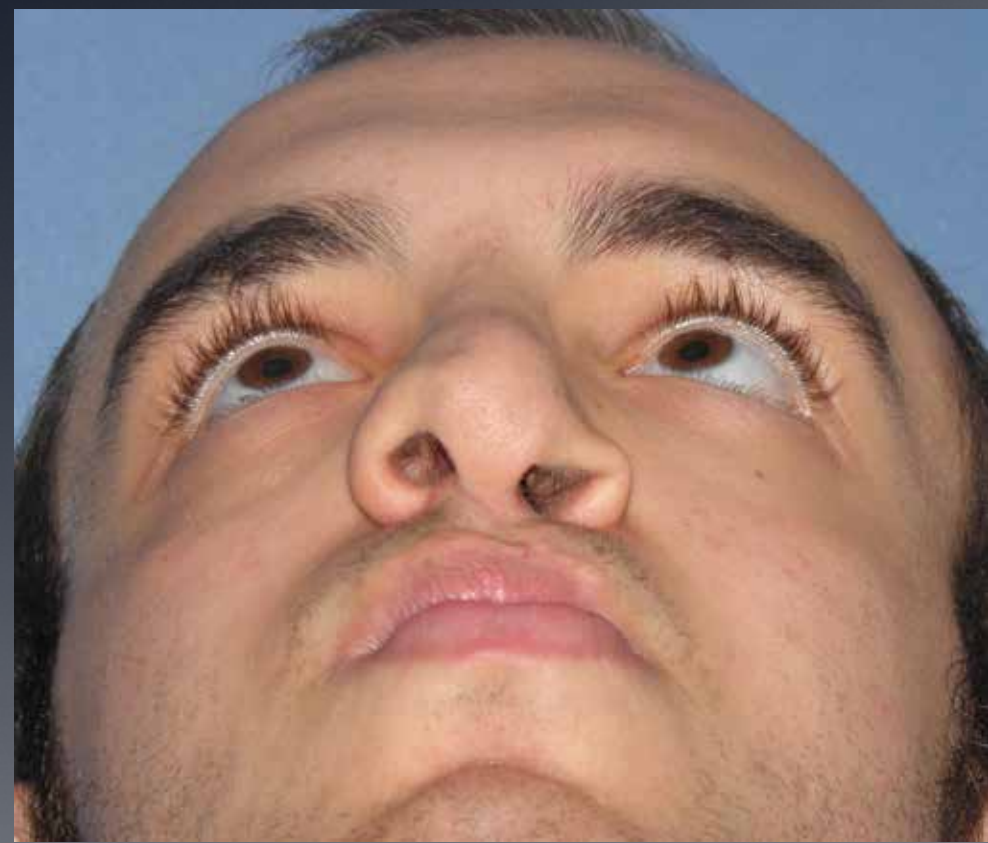

Thank you.....

---

---