

Disclaimer

- The copy in this file is protected by copyright of the author or authors. Consent was provided for the express purpose of educating attendees of the 2015 Registrars' Conference in Perth.
- You MAY NOT COPY OR DISTRIBUTE the contents or images in any form.
- You MAY PRINT the document for your own personal use as an educational resource

RECONSTRUCTION OF THE NOSE AND EYELIDS

RECONSTRUCTIVE SURGERY

- “If you know the enemy and know yourself, you need not fear the result of a hundred battles. If you know yourself but not the enemy, for every victory gained you will also suffer a defeat. If you know neither the enemy nor yourself, you will succumb in every battle.”
- —Sun Tzu : The art of War
- 400BC

The enemy = the problem

- Understand the defect
 - Anatomy : what is missing
 - Mechanism of “injury”
 - Context : battle vs campaign

Yourself =clinical judgment

- Resources
 - Anatomy : what is left
 - Materials : autologous, alloplast, xeno/
homograft
 - Experience
 - Skill
 - Patient

Indian Rhinoplasty 1794 (Ayurvedic/Sushruta 600 BC)



BRANCA 1415

Gaspare Tagliacozzi 1597



WW1 Esser & Gilles



MR. H. D. GILLIES.



WW2

McIndoe and the Guinea Pigs



MODERN ERA

- AXIAL PATTERN FLAPS
- REFINEMENTS
- MICROVASCULAR FREE FLAPS
- ALLOPLAST
- XENOGRAFT
- HOMOGRAFT

Anatomy

- Skin
- Skeleton: bone and cartilage
- lining
- Donor
- Plumbing and wiring

priorities

- 3D shape
- Thickness
- Scar location
- texture

Subunits G Burget 1985

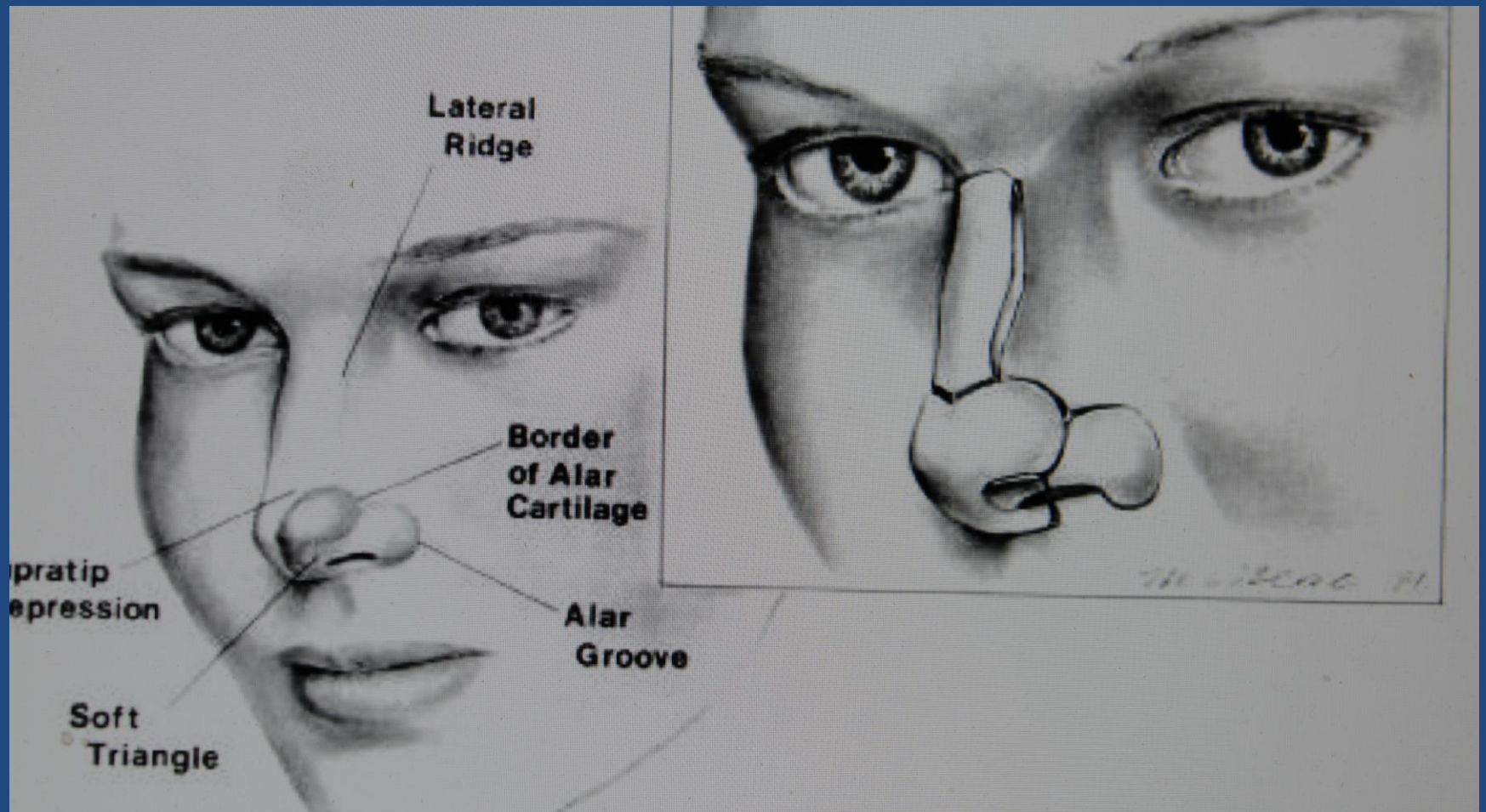

SUBUNITS

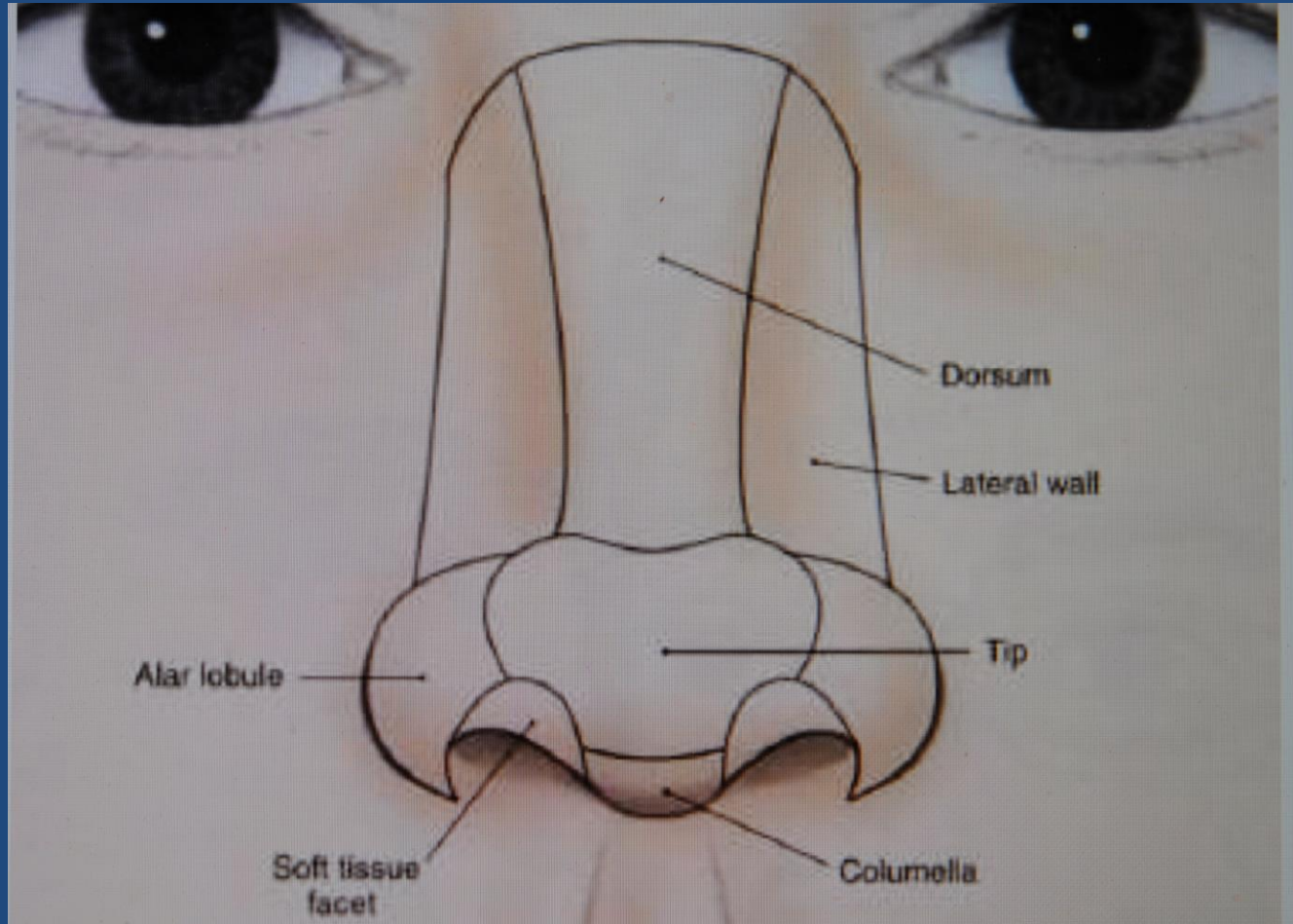



RECONSTRUCTIVE ELEVATOR (GOTTLIEB 1994)

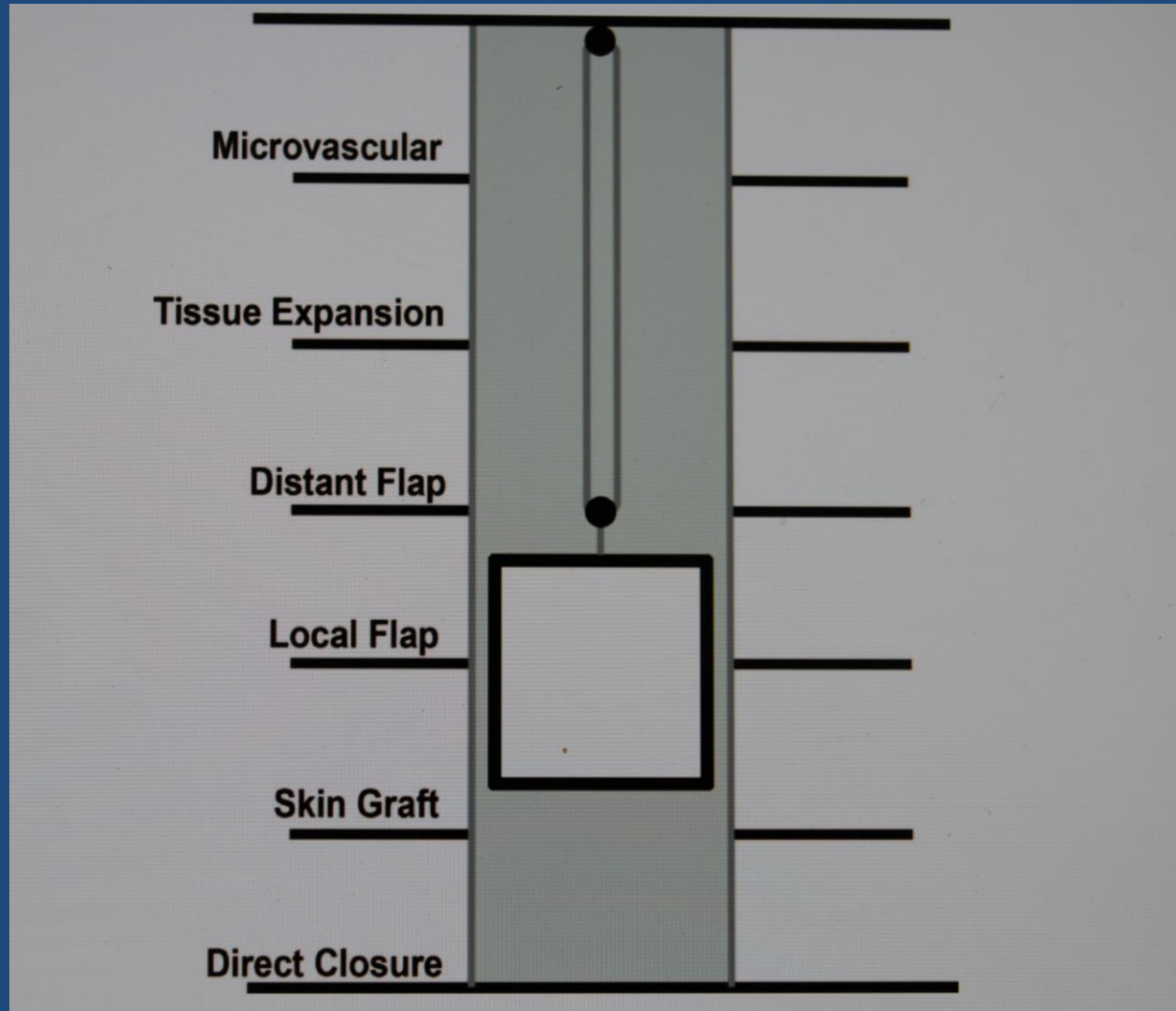

Reconstructive campaign

- Combinations
- Stages

patient



Small skin defects < 50% of subunit

- CONVEX : LOCAL FLAPS
- CONCAVE : GRAFTS or contracture
- NOSTRIL MARGIN : COMPOSITE
- UNCERTAIN MARGIN : GRAFT

LOCAL FLAPS : WHERE IS THE SPARE?



BILOBED FLAP (Esser 1918)

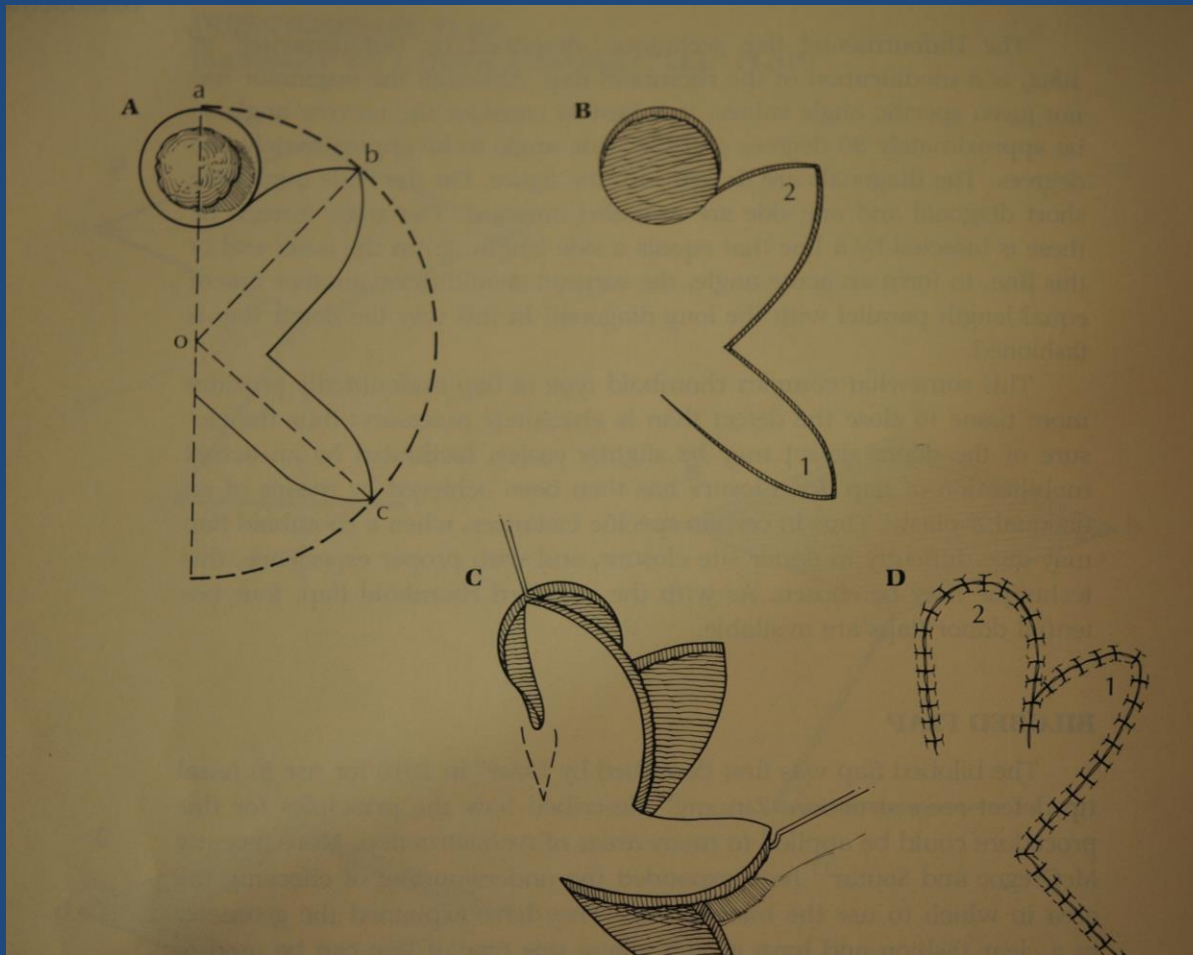

BILOBED FLAP

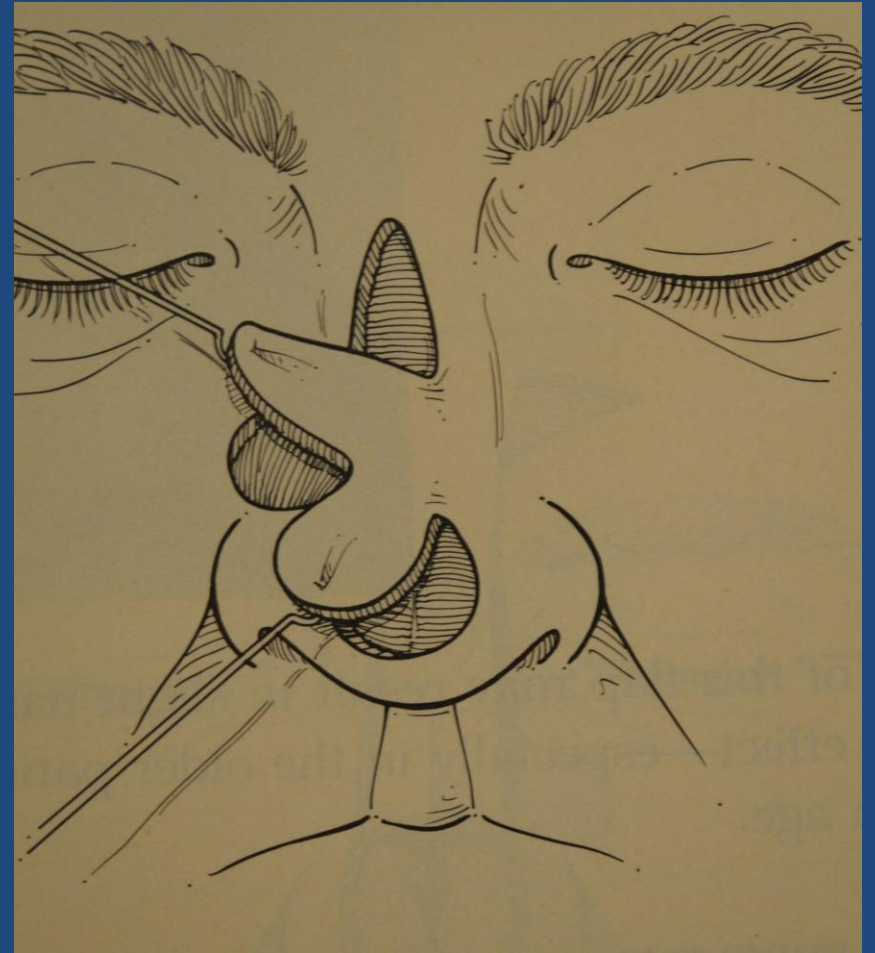
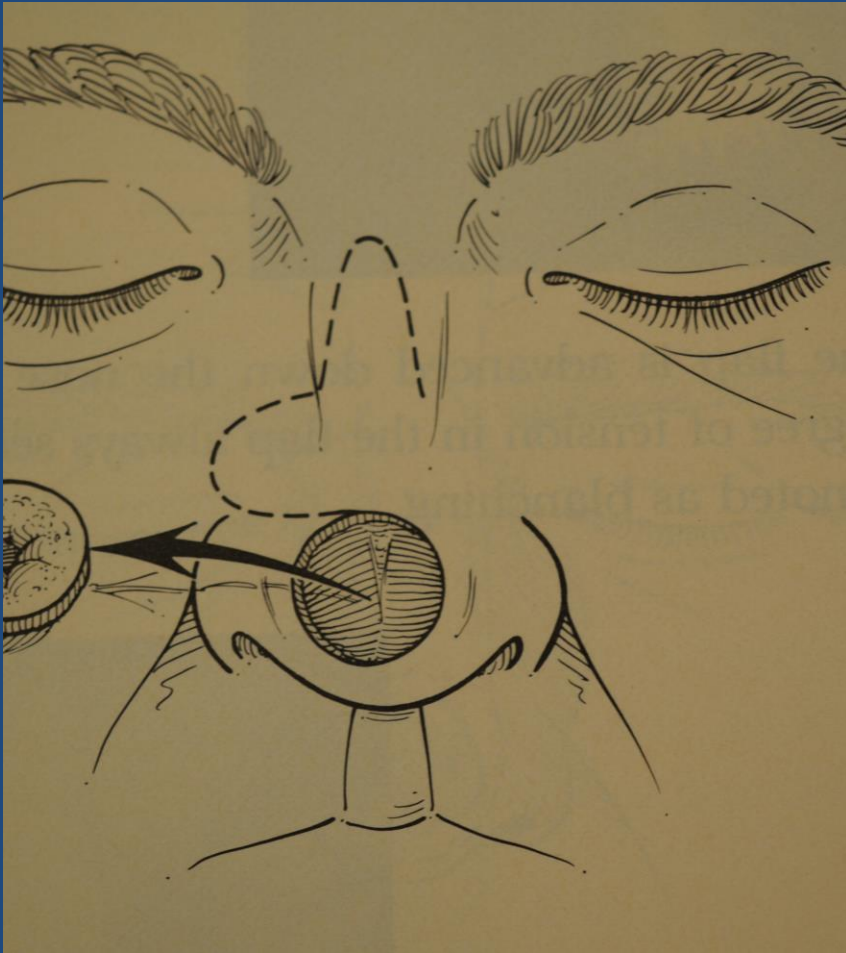

BILOBED



RHOMBOID (Limberg 1946)

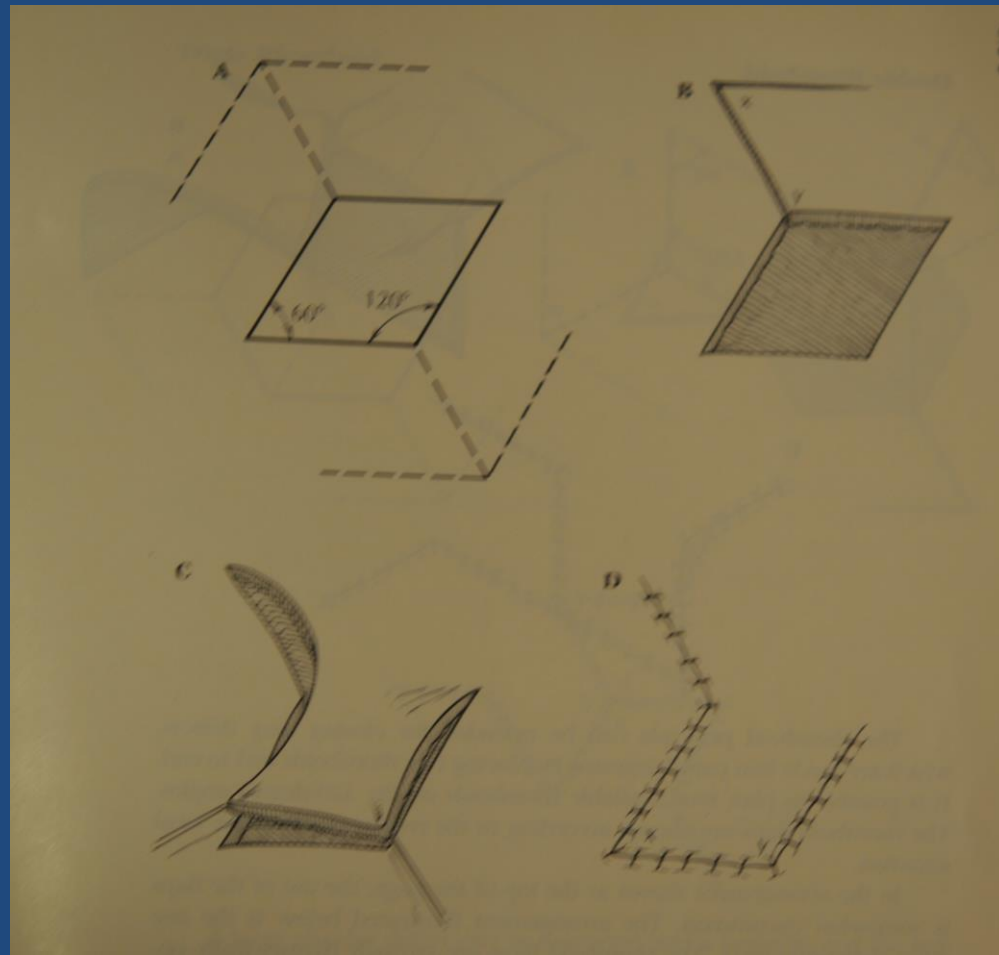

RHOMBOID



Pitfalls of local flaps

- Base of flap across concavity
- Donor worse than defect! (where is the spare?)
- Pin cushioning
- Dog ear
- Tension = Distortion

COMPOSITE = SMALL RIM DEFECTS



Larger/deeper defects > 50% of
subunit

?replace the entire subunit?

- THIN :FTSG
- DEEP : REGIONAL + DISTANT

Dorsal subunit



Dorsal subunit



Dorsal subunit



LINING + SKELETON

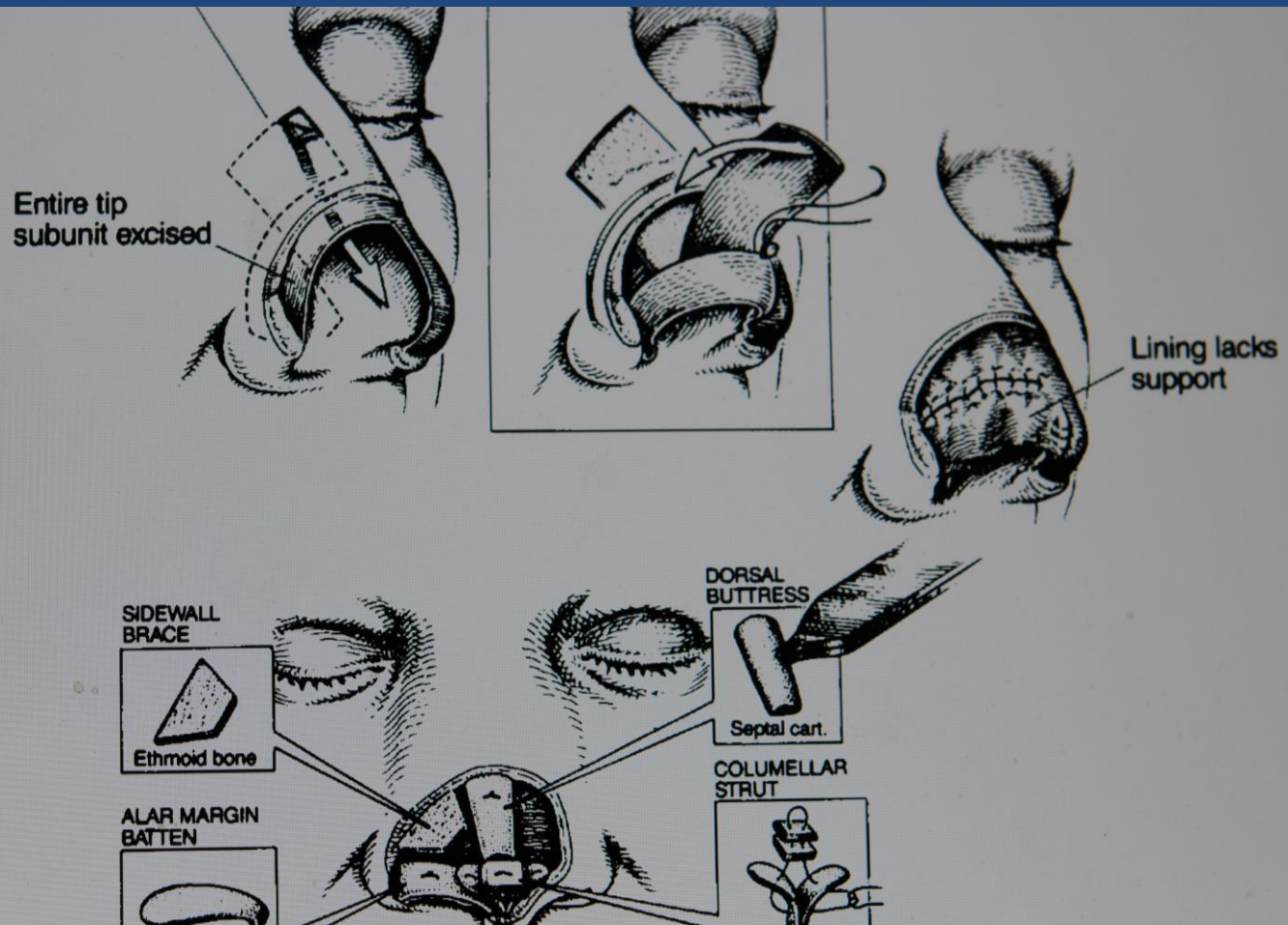

LINING
THIN
PLIABLE
ENOUGH!

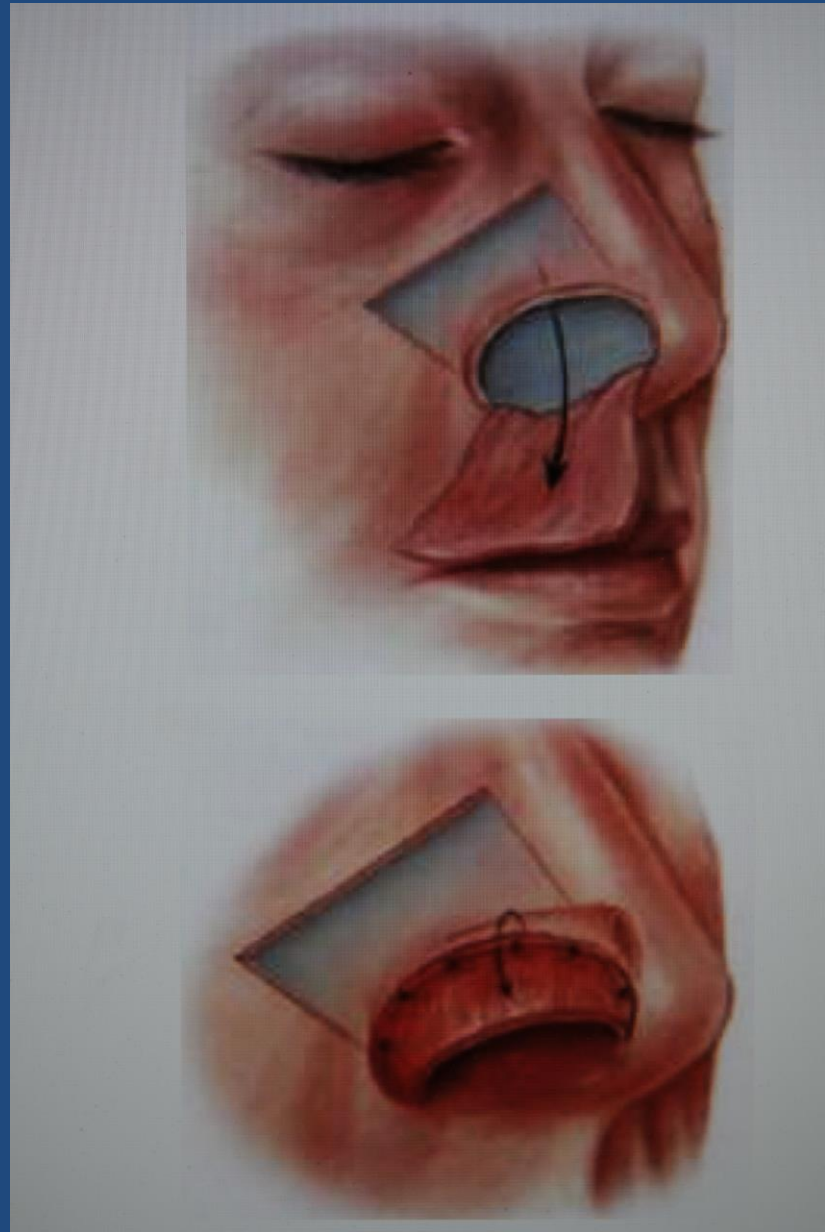

Tip and soft triangle subunits









lateral



lateral



lateral

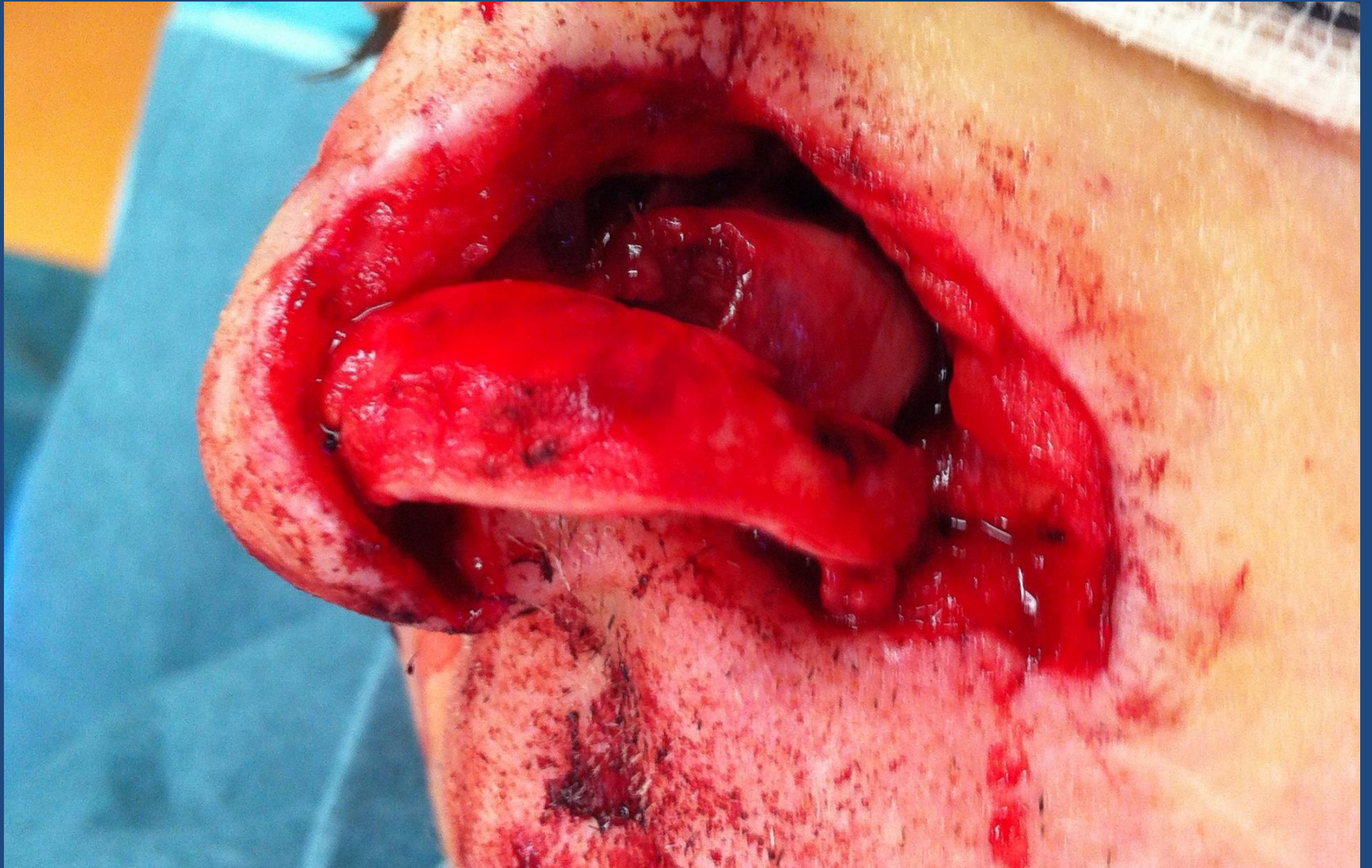

lateral



lateral



Platform and lining



platform



platform



platform





prosthesis



EYELIDS

- LAMELLAE
 - ANTERIOR = SKIN AND ORBICULARIS
 - POSERIOR = CONJUNCTIVA AND TARSUS
- FUNCTION
 - UPPER = CORNEAL PROTECTION **MOBILE**
 - LOWER = TEAR CATCHER **STATIC**

RECONSTRUCTION

VERY LOCAL

Anterior lamella

- Like with like => local skin/muscle (esp lower lid)
- Large /transverse skin only = FTSG
- Avoid vertical V-Y

AVOID SECONDARY HEALING

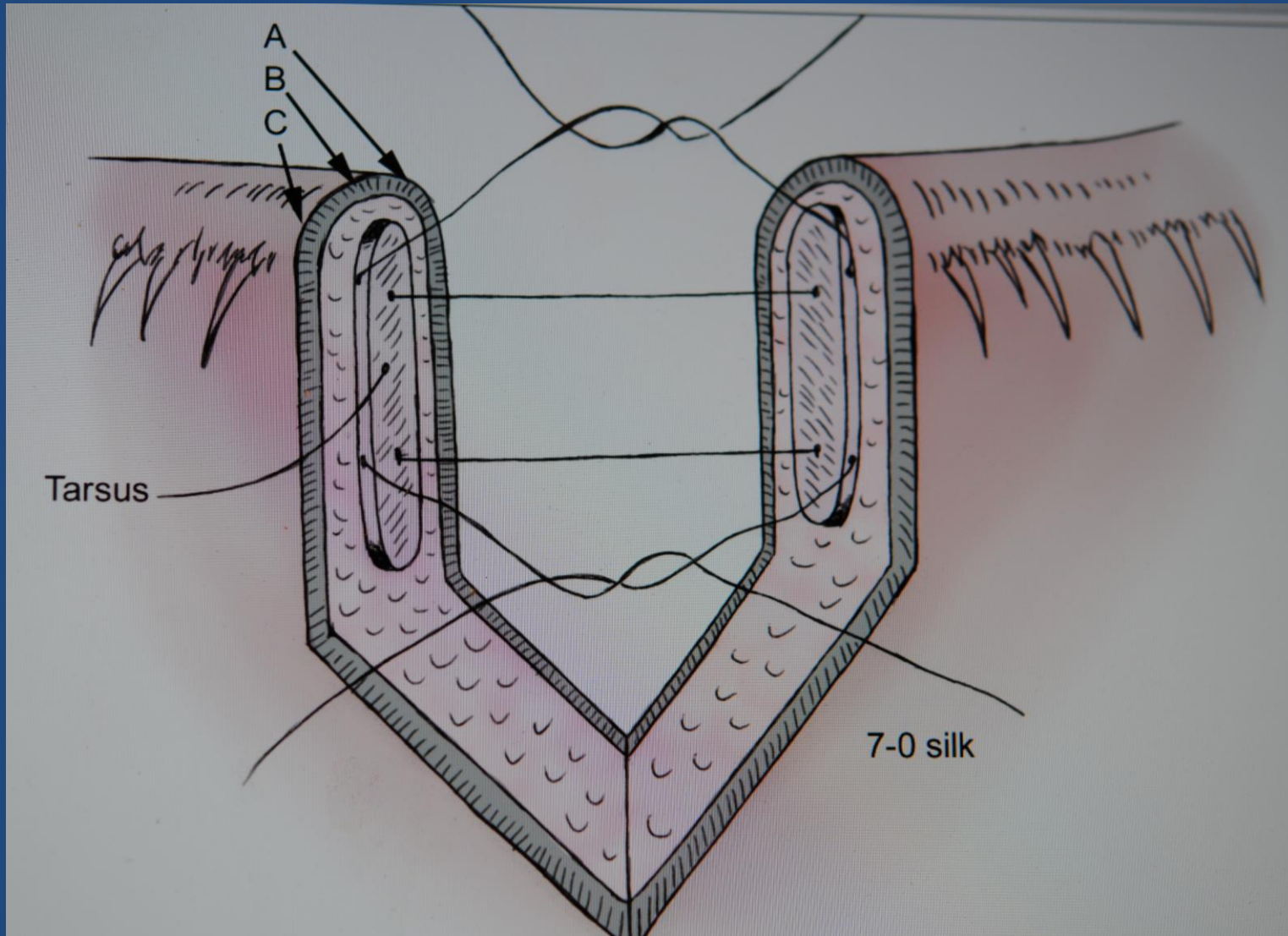

AVOID DISTORTION

- IF DIRECT CLOSURE WILL CAUSE DISTORTION
BRING IN A FLAP AND/OR GRAFT

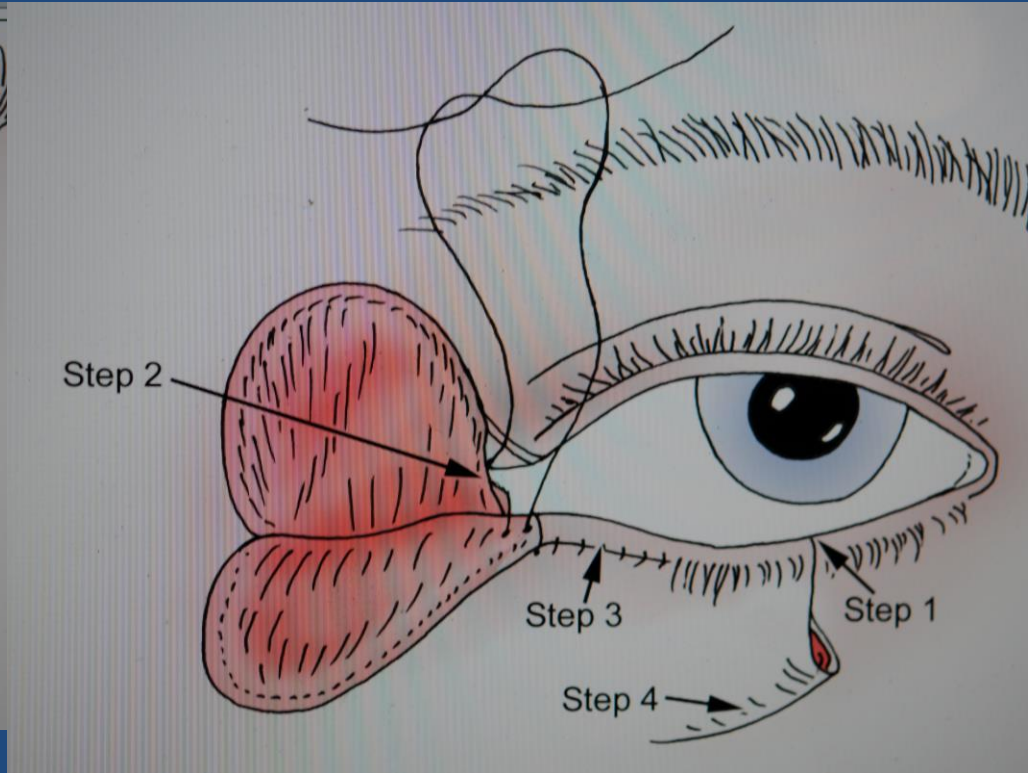
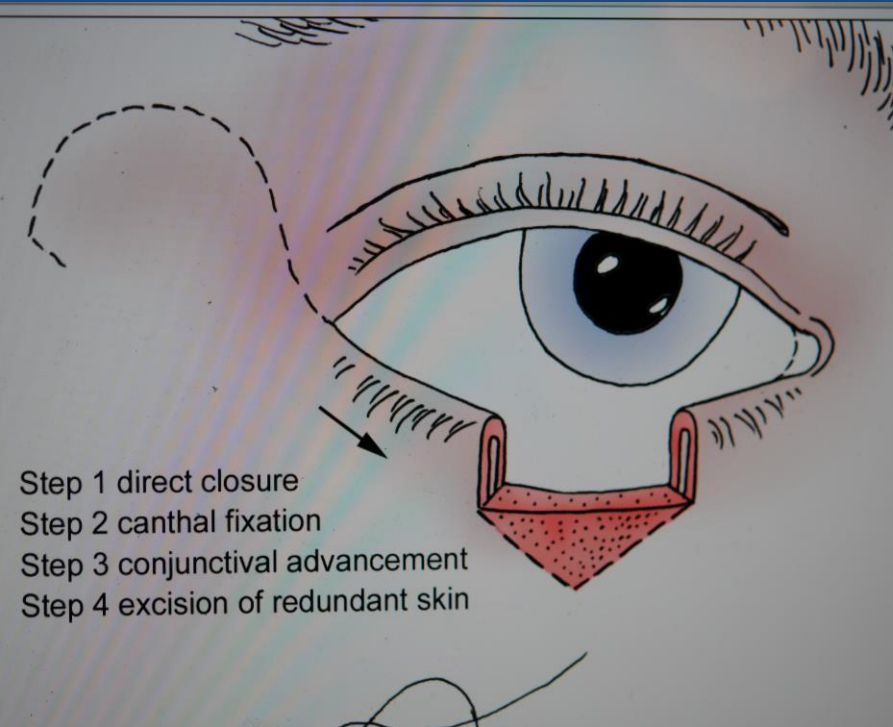

LINE THE FLAP

- NB : PRIMARY CLOSURE OF BOTH LAMELLAE
 - MOBILISE CONJUNCTIVA
 - BUCCAL MUCOSAL GRAFT
 - HARD PALATE MUCOSAL GRAFT
 - NASAL CHONDROMUCOSAL ??

NO VERTICAL LID TENSION

- ECTROPION
- ENTROPION
- CORNEAL EXPOSURE
- OBVIOUS DEFORMITY AT MARGIN

NO VERTICAL TENSION



MUSTARDE'

LONG LAT LIMB

HIGH ARC

BONE SUSPENSION

STITCH SEQUENCE

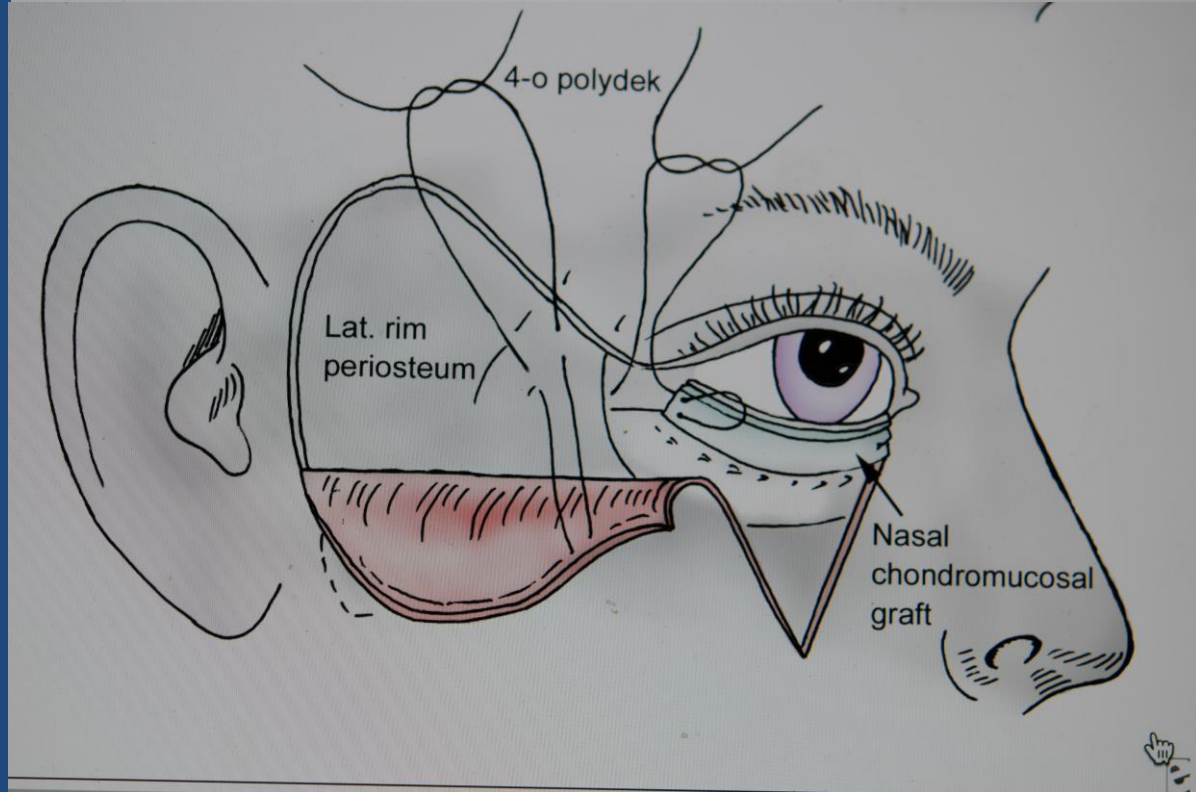
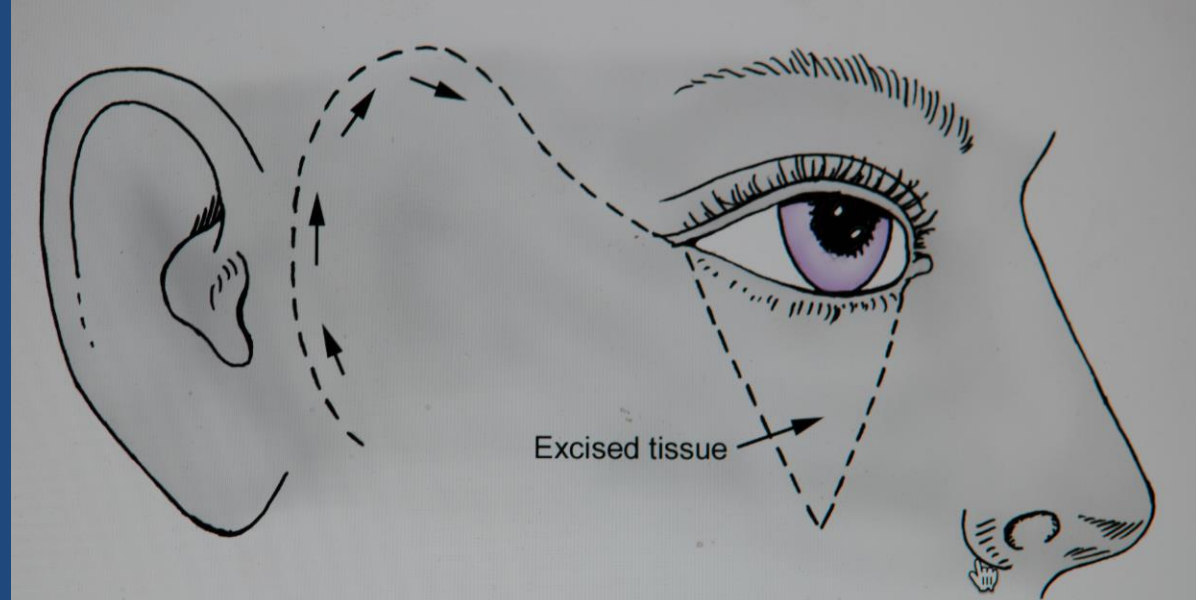

BIPEDICLED

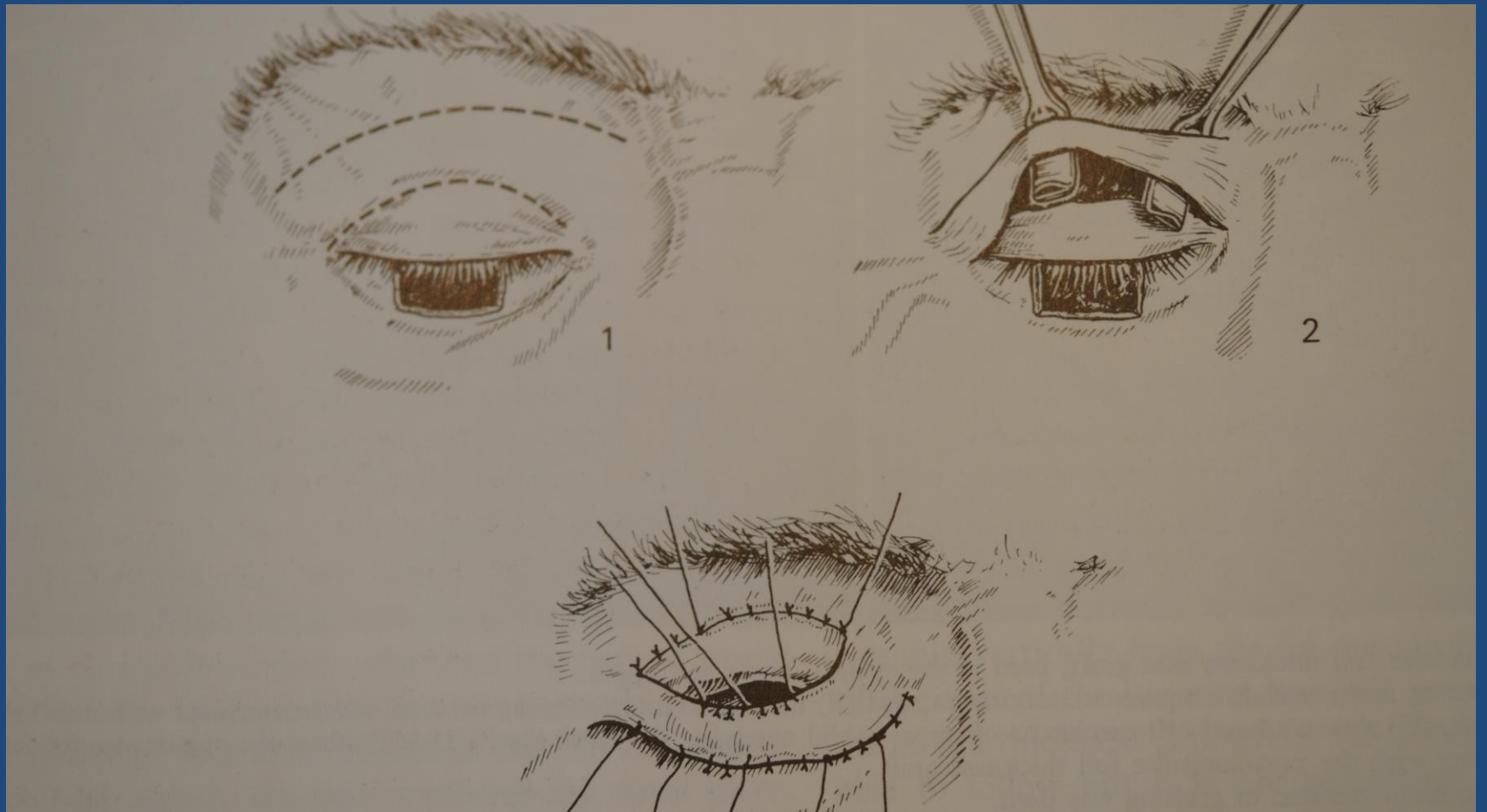

CANTHI

“OVER THE HORIZON”

- ATTACH **INSIDE** THE ORBIT
- MEDIAL = MITEK OR BONE GRAFT
- LATERAL BONE TUNNELS
- TFL GRAFT

LAST RESORT FLAPS

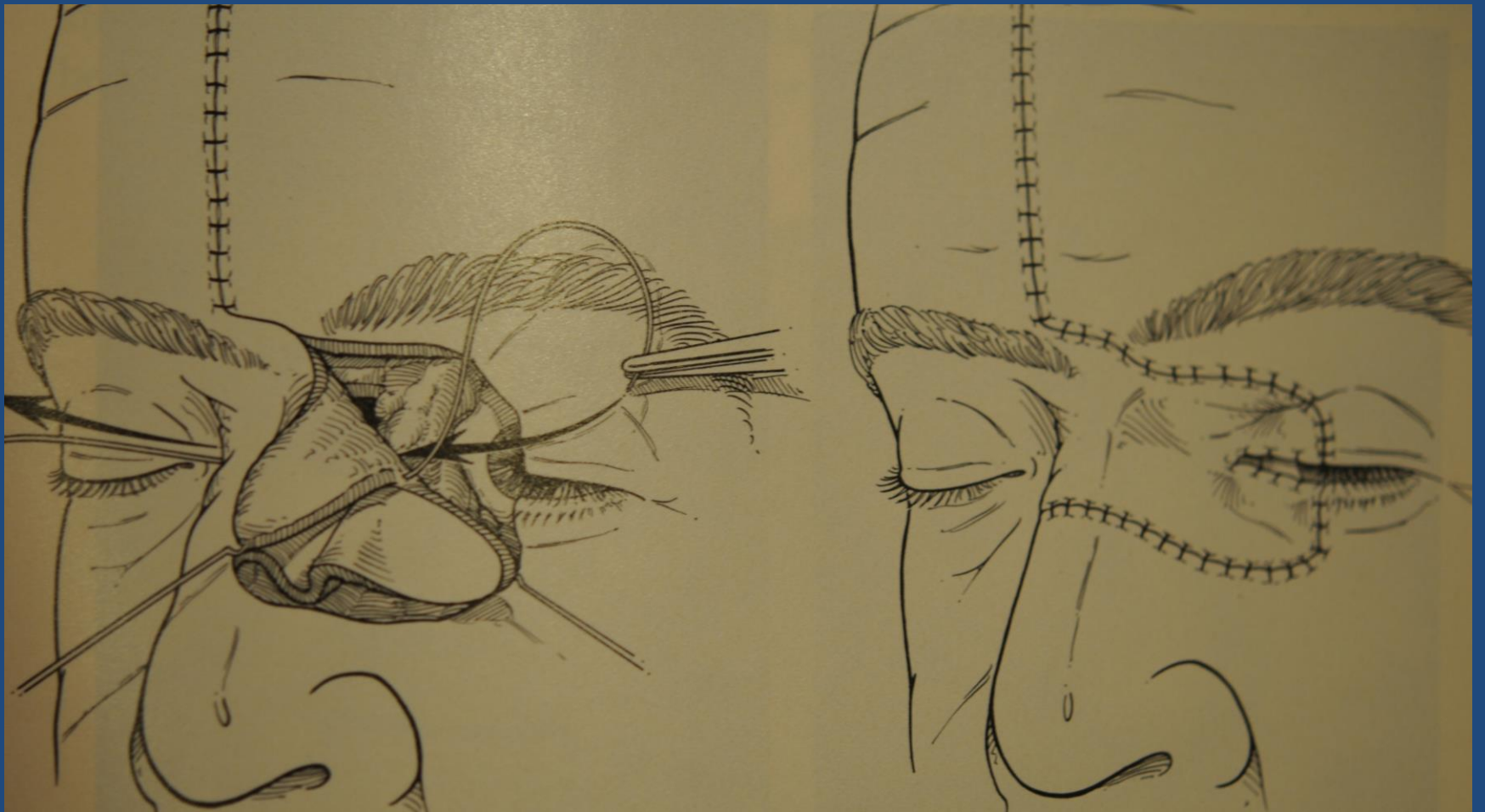

HUGHES

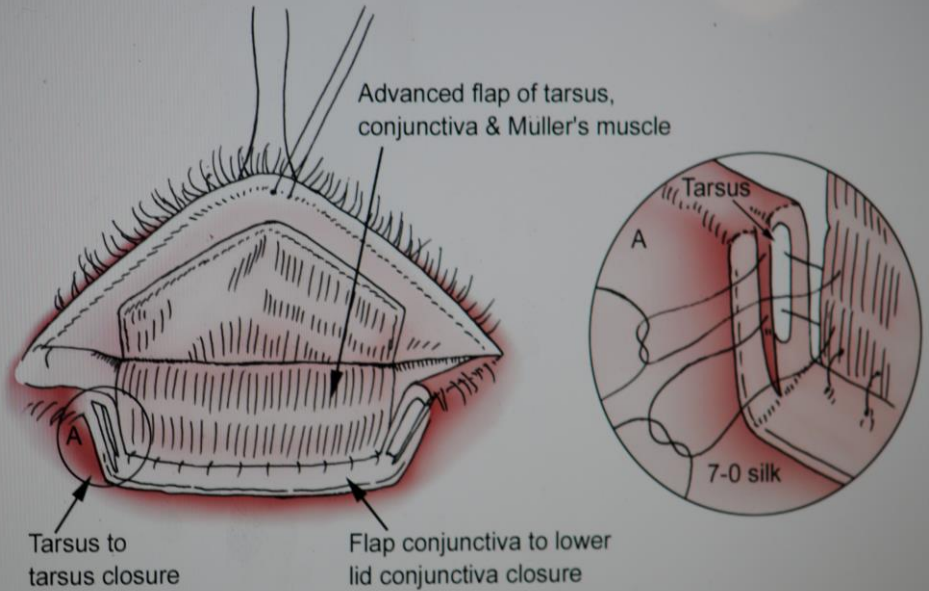
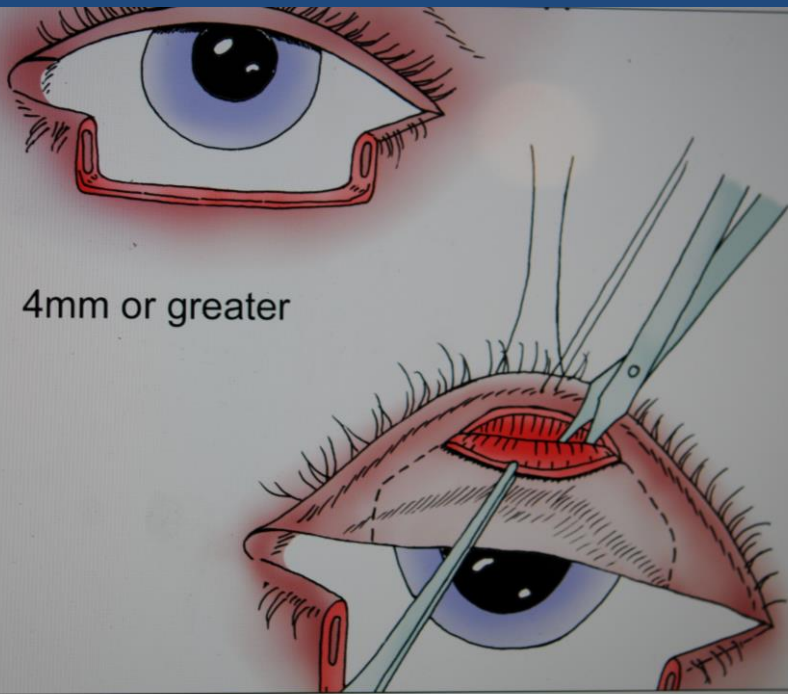

EXTENSILE APPROACH

- ROTATION FLAPS
 - PRIMARY
 - + LATERAL CANTHOTOMY (hemi)
 - + TEMPORAL EXTENSION
 - + Z PLASTY
 - + CHEEK
 - +NECK