

Disclaimer

- The copy in this file is protected by copyright of the author or authors. Consent was provided for the express purpose of educating attendees of the 2013 Registrars' Conference in Melbourne.
- You MAY NOT COPY OR DISTRIBUTE the
- contents or images in any form.
- You MAY PRINT the document for your own personal use as an educational resource.

Forehead and Cheek reconstruction

Gerard J Bayley

Plastic And Reconstructive Surgeon

Princess Alexandra Hospital

Forehead Reconstruction

- The anatomic boundaries:
 - The natural hairline
 - The zygomatic arch
 - The lower border of the eyebrows
 - The nasal root

Forehead

- Can be divided into five subunits
- Central forehead
 - Skin is thick and tightly adherent to the frontalis muscle and convex
- Temple region
- - skin is more elastic, loosely attached to underlying temporalis fascia and is somewhat concave
- Eyebrows
 - Hairbearing skin

Forehead subunits

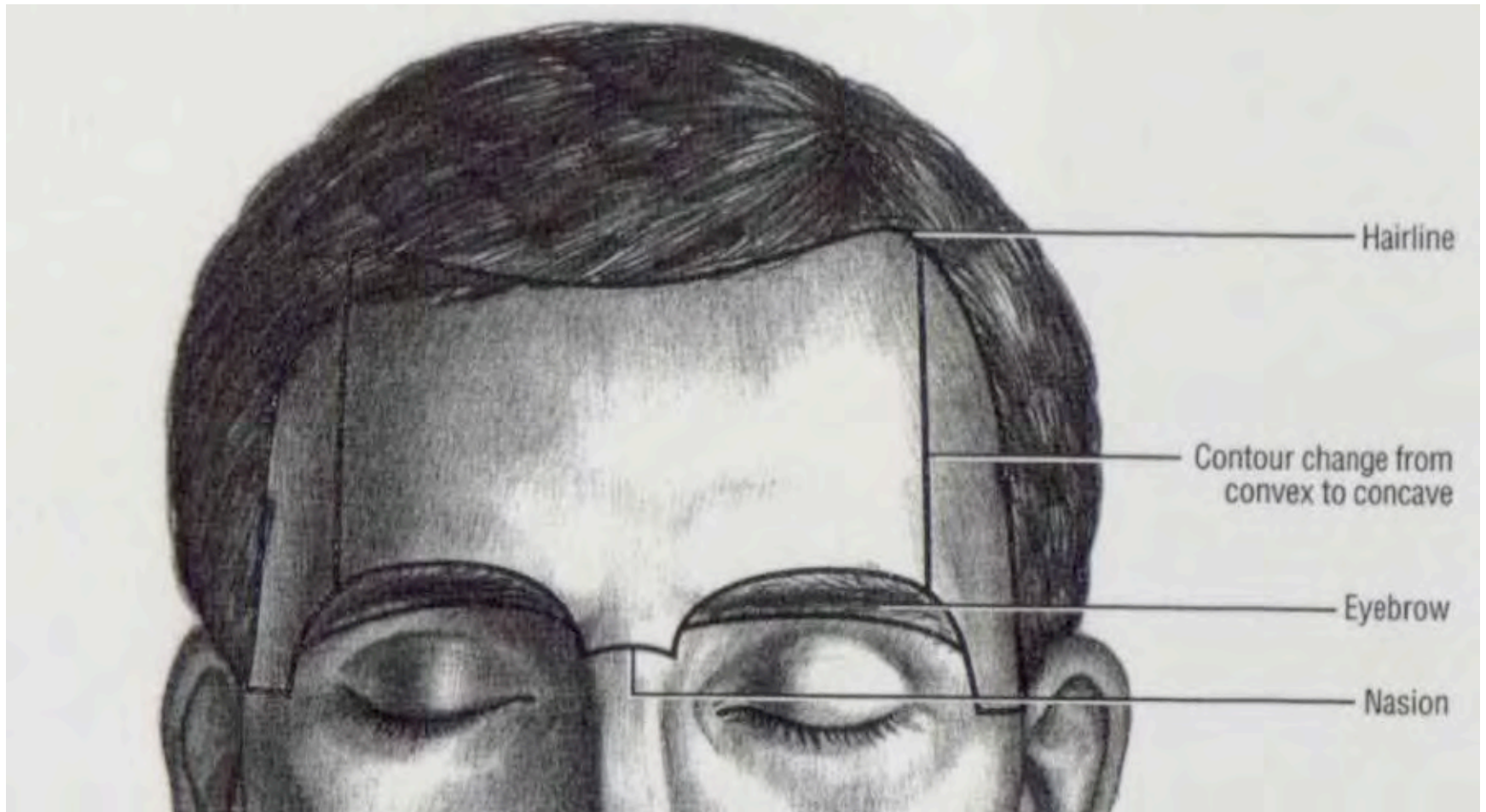

Goals

- restoration of tissue defect
- do not distort the eyebrow or the hairline
- Priorities
 - replace like with like- same thickness, colour match
 - avoid skin grafts- they look like a patchwork quilt
 - avoid damaging the frontal br's of facial nerve
 - preserve frontalis where possible
- Skin expansion can also be useful for reconstruction of large defects.

Bilateral advancement

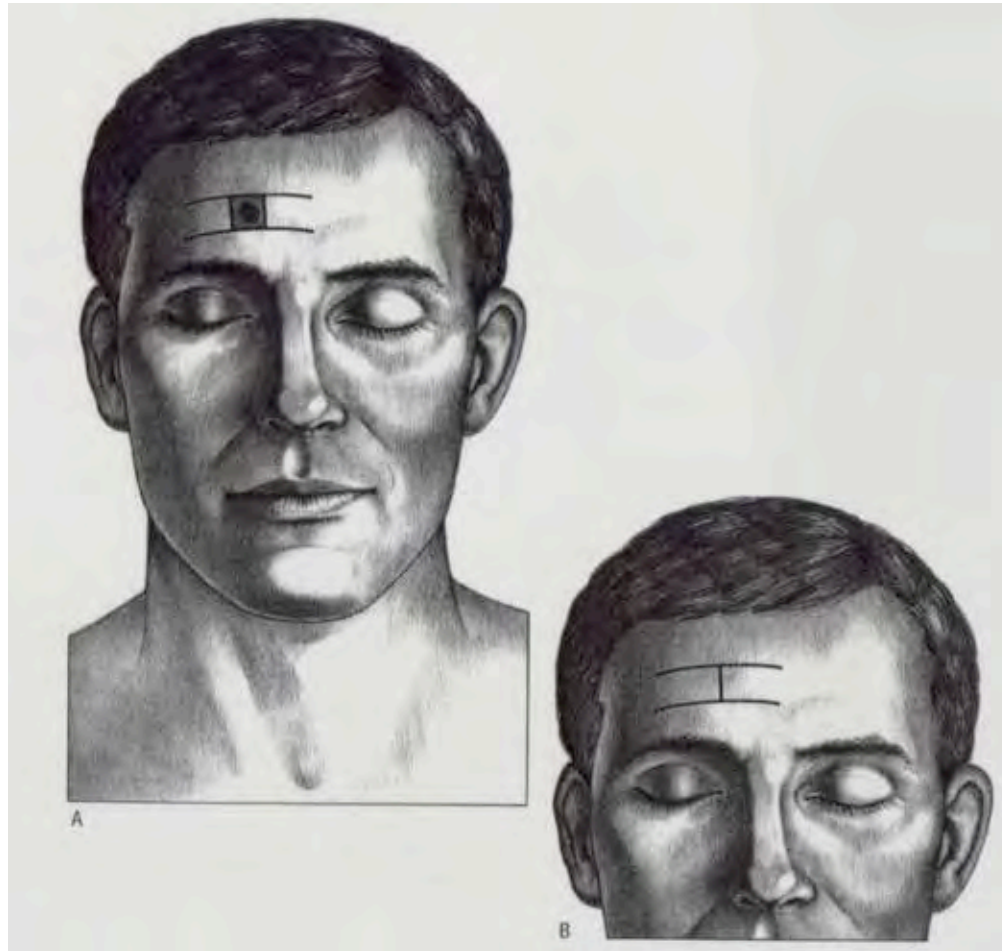

A-T Flap Repair

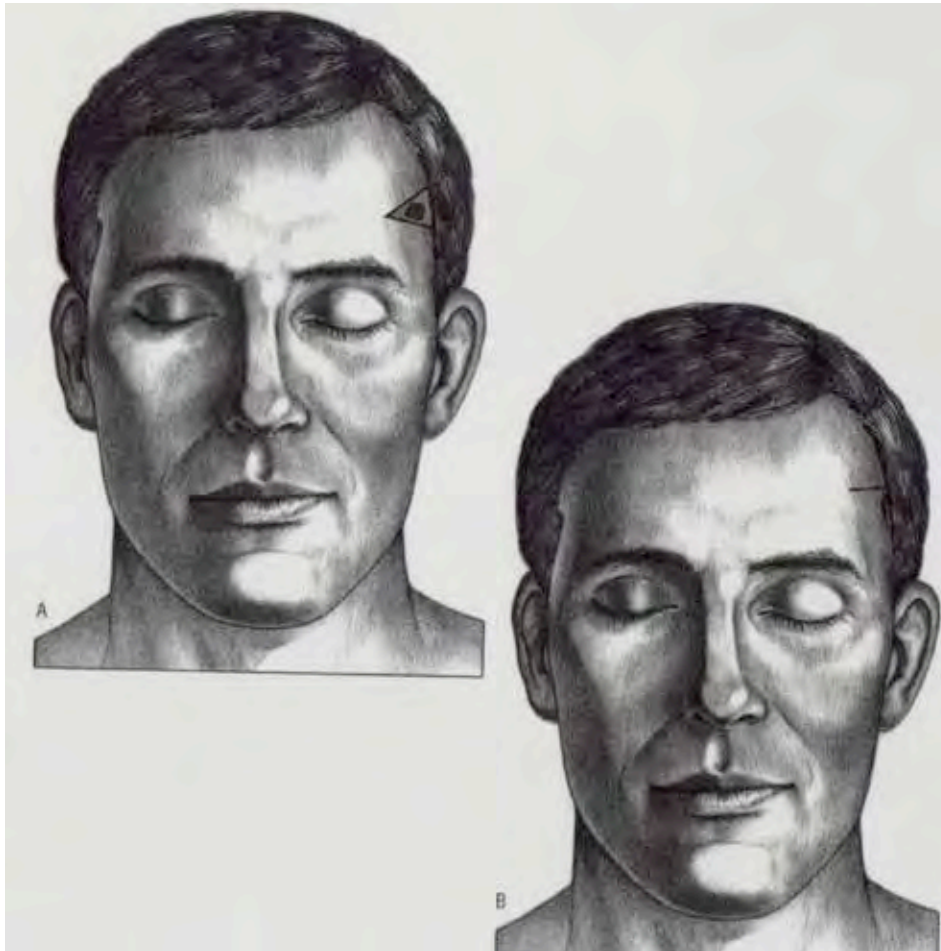

Rhombic Flap

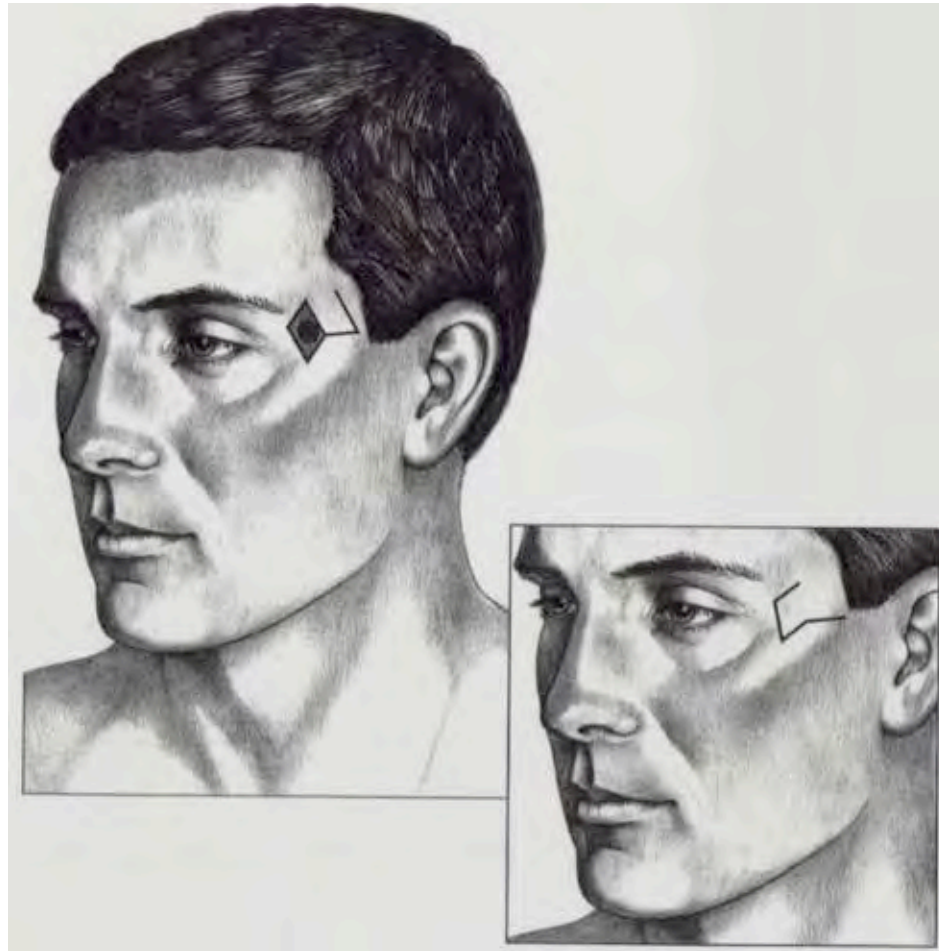

Cheek Reconstruction

- Boundaries
 - Preauricular crease
 - Superior border of the malar eminence and zygomatic arch
 - Inferior orbital rim
 - Nasofacial groove
 - Melolabial crease
 - Inferior border of mandible

Cheek subunits

Medial – thicker skin and freely mobile

Zygomatic – firm fibrous attachments to underlying fascia

Buccal - thicker skin and freely mobile

Lateral – over the parotid and more attached to the underlying fascia and fat

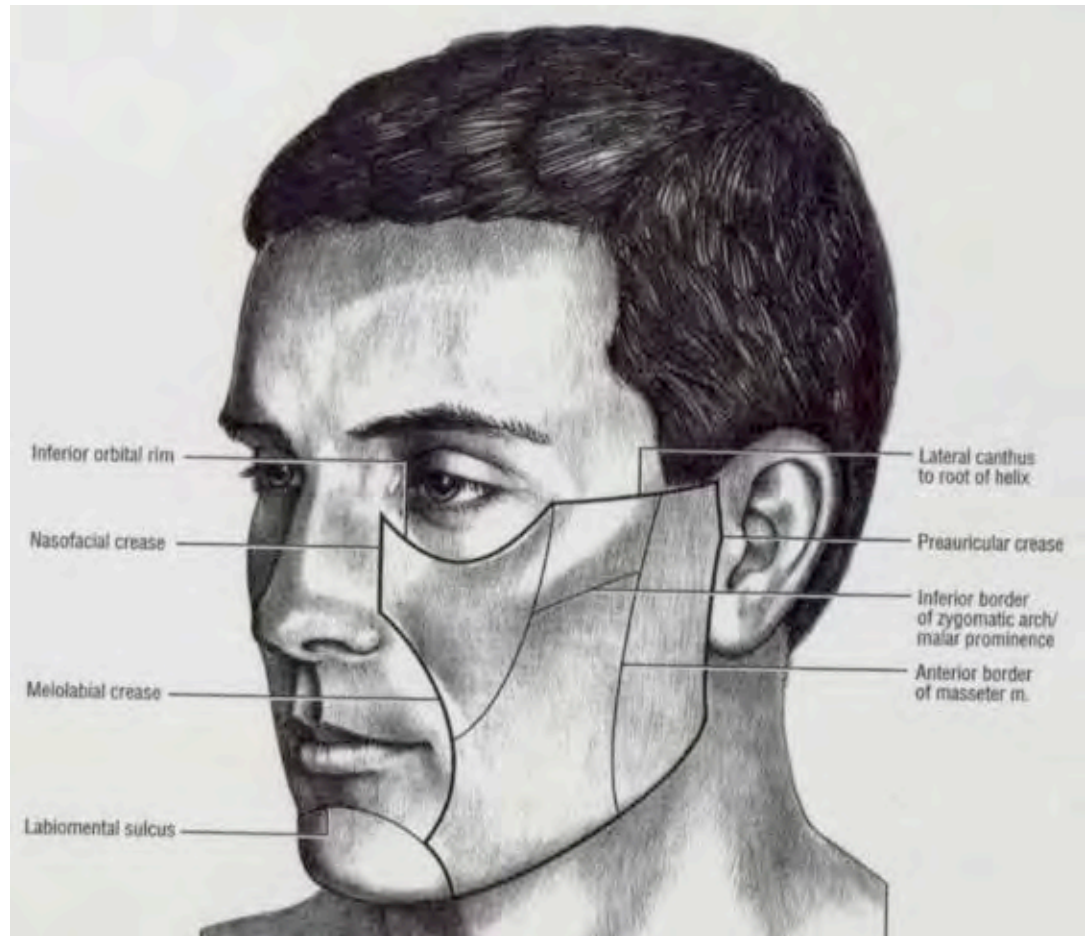

Medial subunit

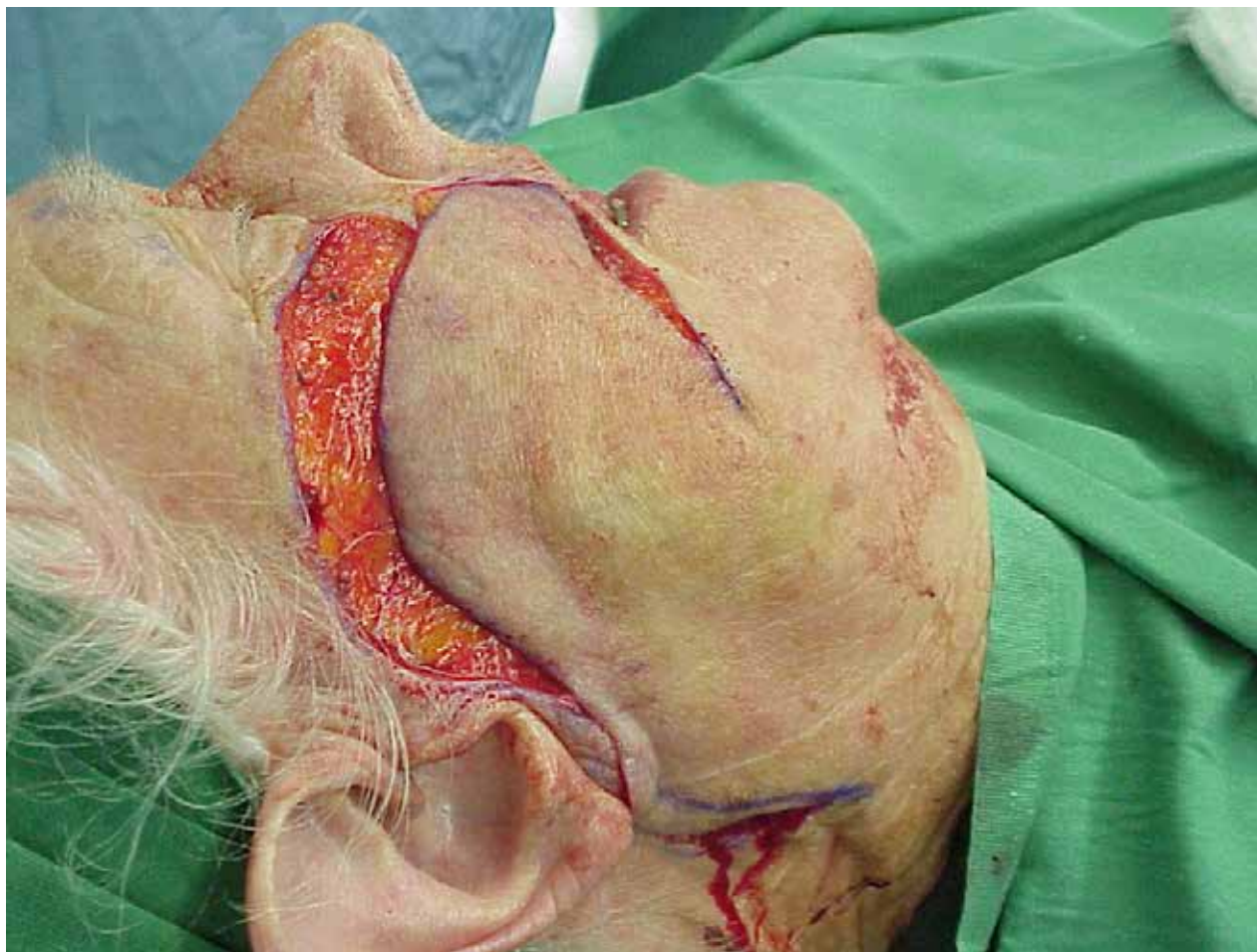

Medial subunit / zygomatic



?



Rhombic Flap



Zygomatic Subunit



Medial Subunit



