

Disclaimer

- The copy in this file is protected by copyright of the author or authors. Consent was provided for the express purpose of educating attendees of the 2013 Registrars' Conference in Melbourne.
- You **MAY NOT COPY OR DISTRIBUTE** the contents or images in any form.
- You **MAY PRINT** the document for your own personal use as an educational resource.

CLEFT LIP NOSE

Joseph Gruss
SeattleChildrens Hospital
Harborview Medical Center
University of Washington

SECONDARY UNILATERAL CLEFT NASAL DEFORMITY

Primary nasal deformity

Vs

Secondary established deformity

Analysis of the PRIMARY nasal deformity ---- important lessons for understanding and correcting the SECONDARY nasal deformity

Lesson 1

- Primary nasal deformity is produced by the **NASAL LINING** being stuck in the cleft



PRS Registrar's Conference 2013

Copyright reserved. Authorised use for SET trainees in PRS.



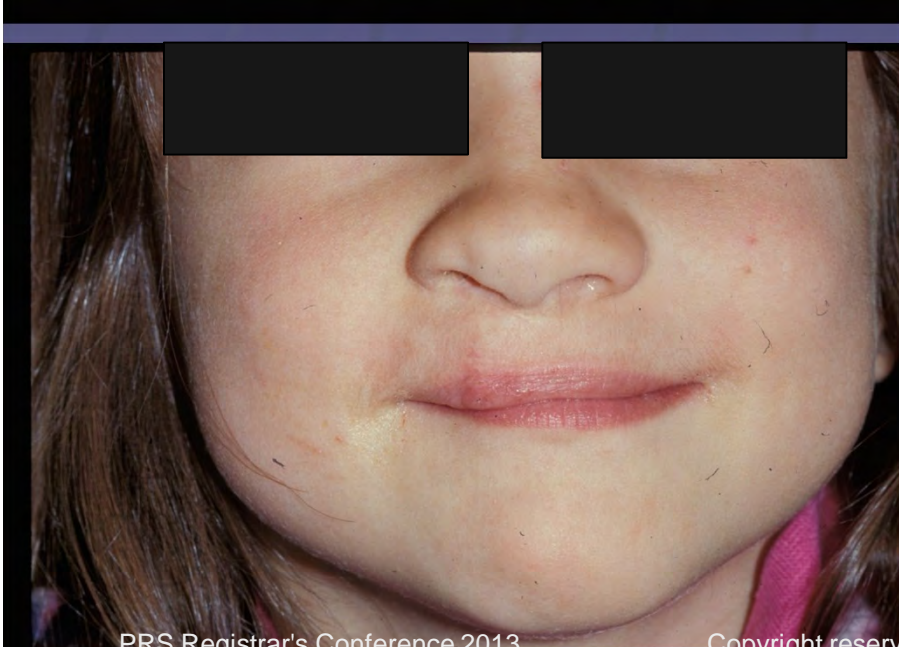

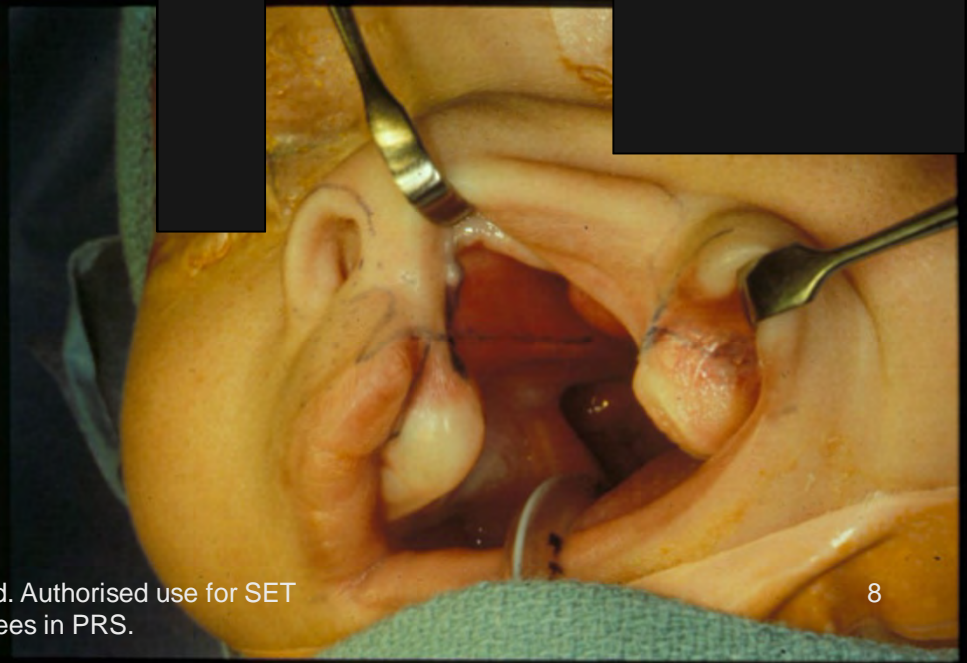
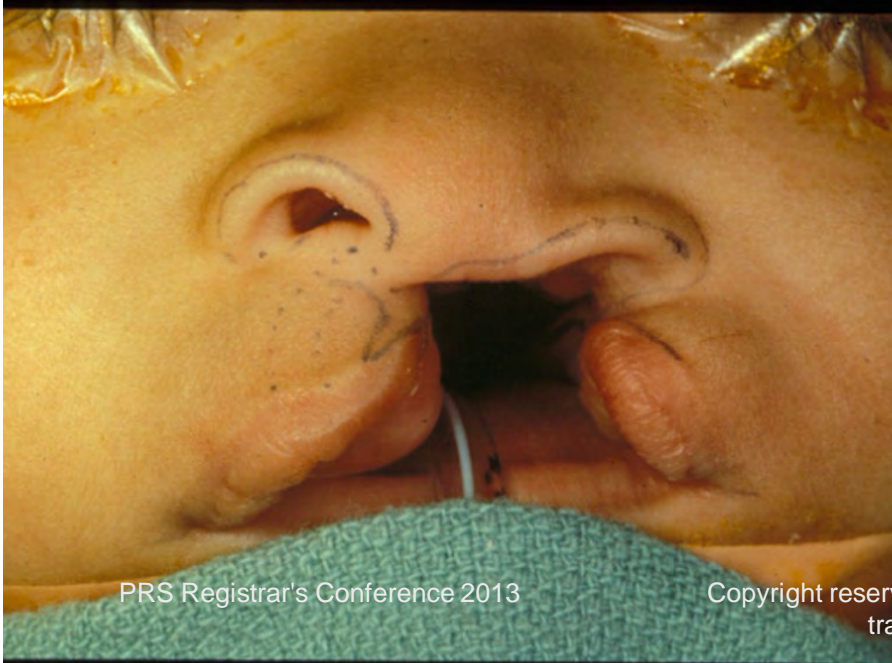
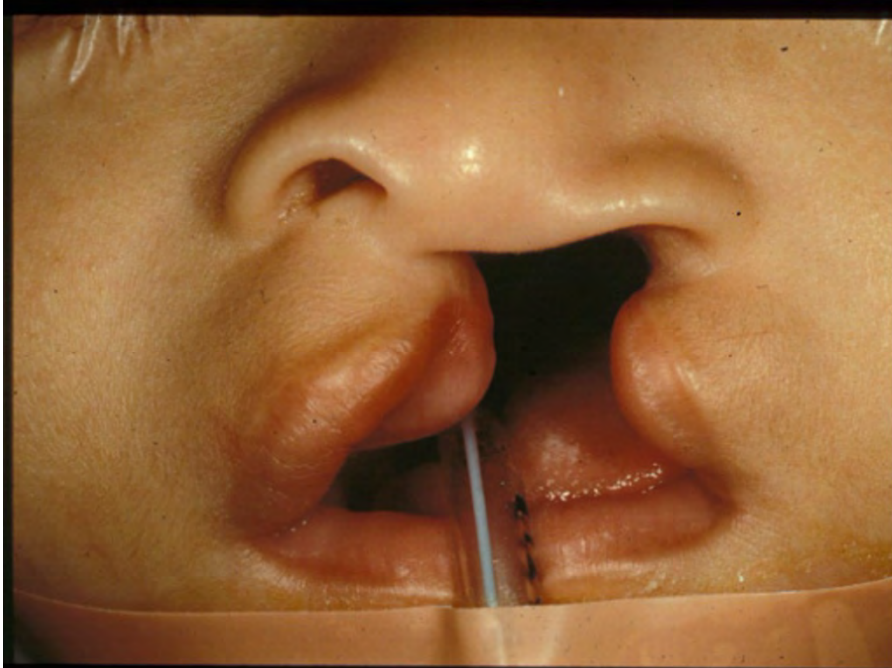

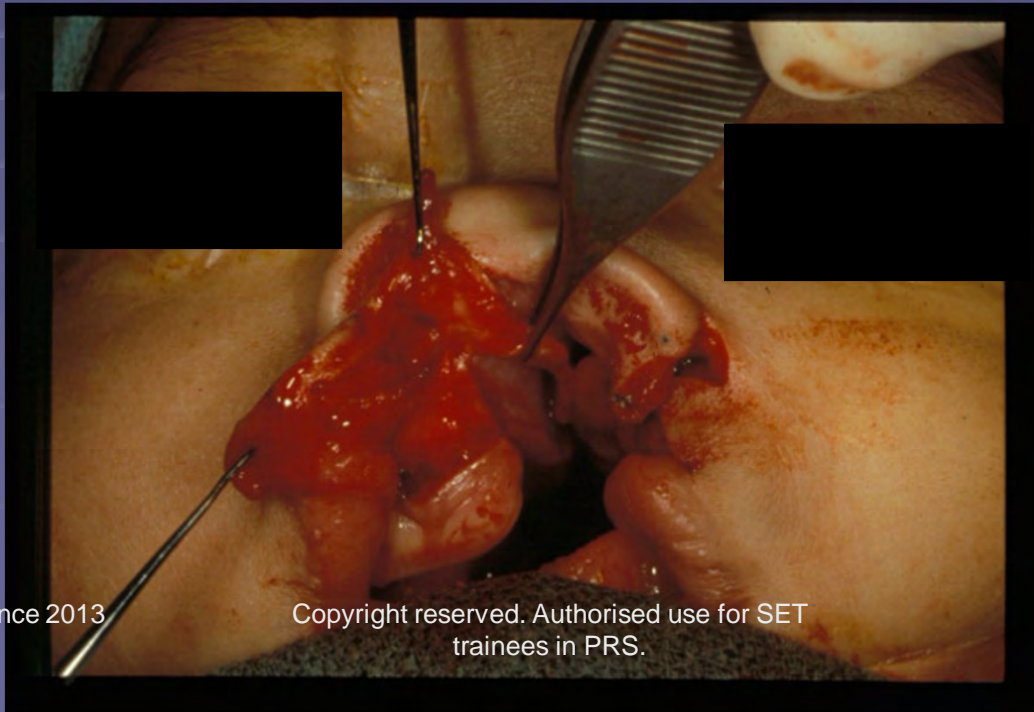
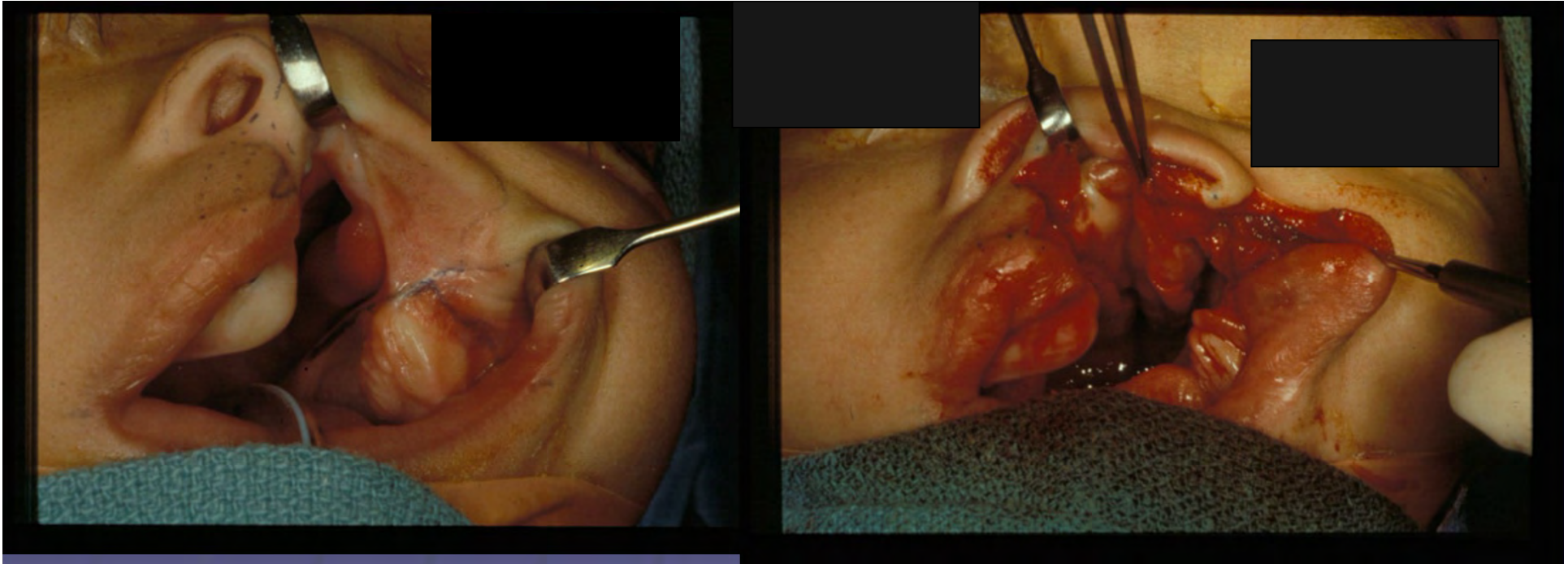

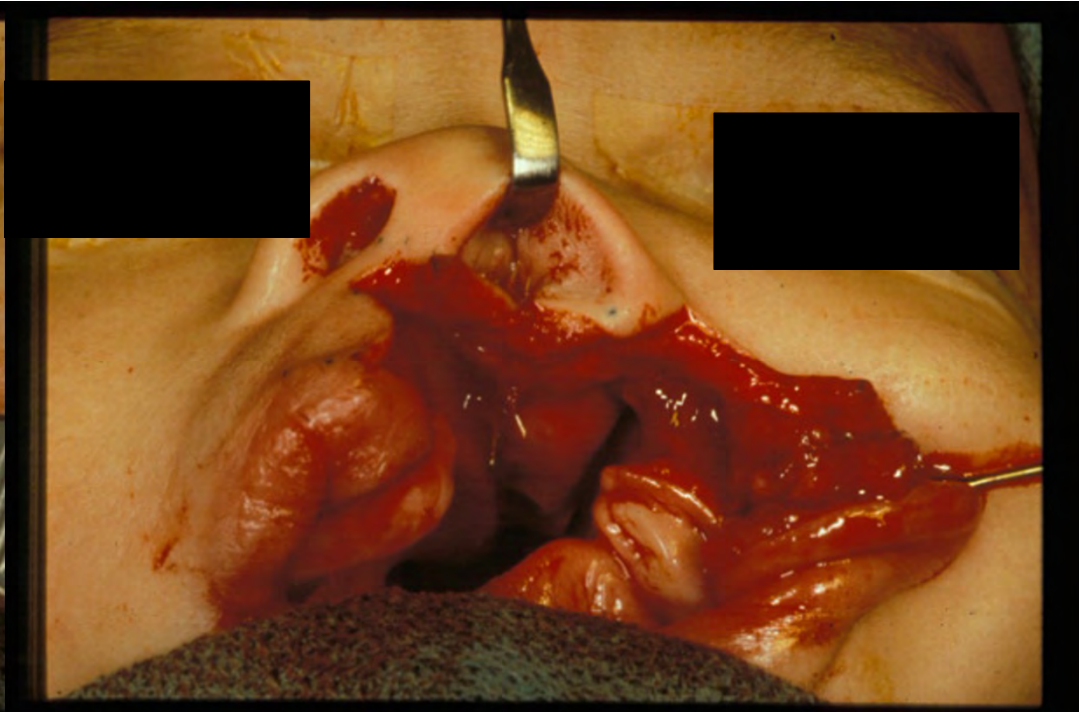
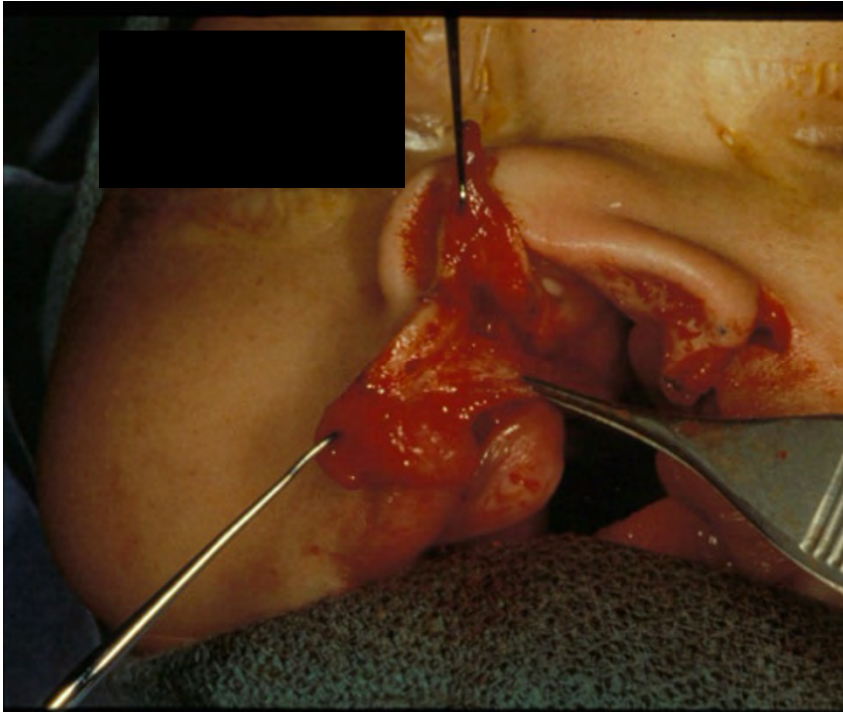

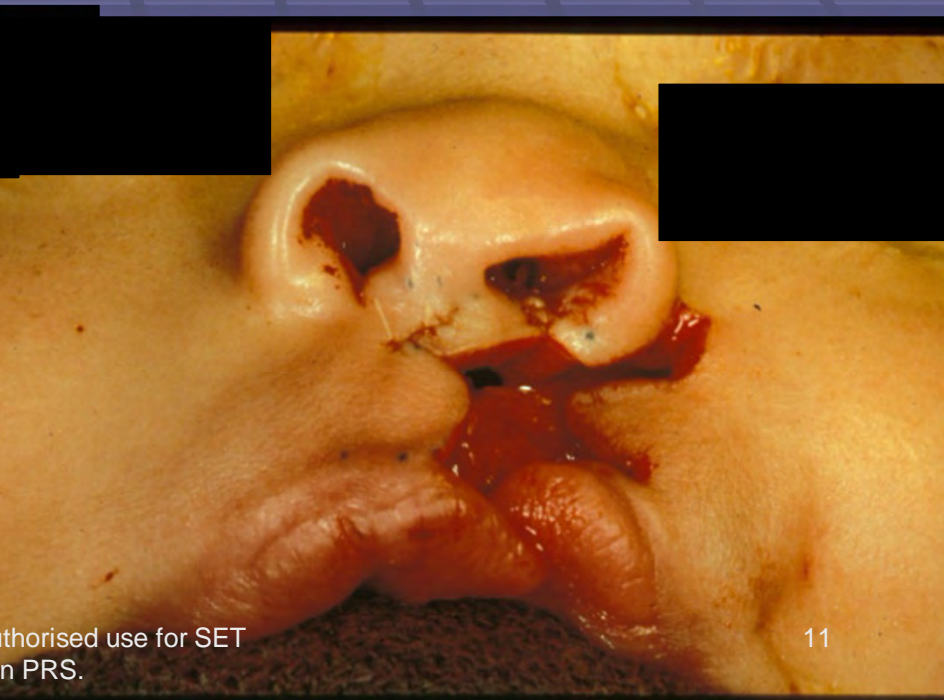
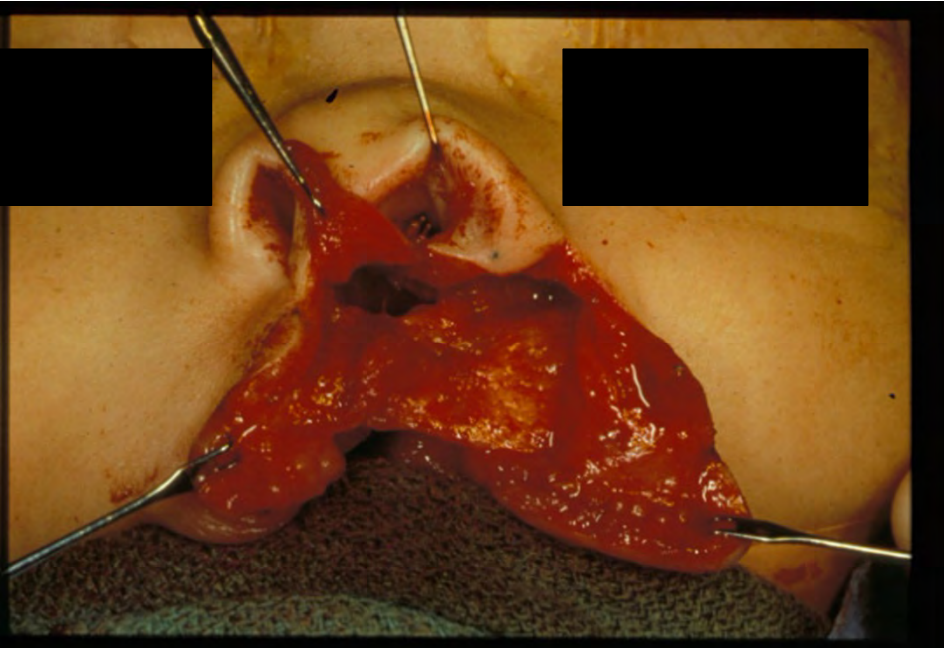
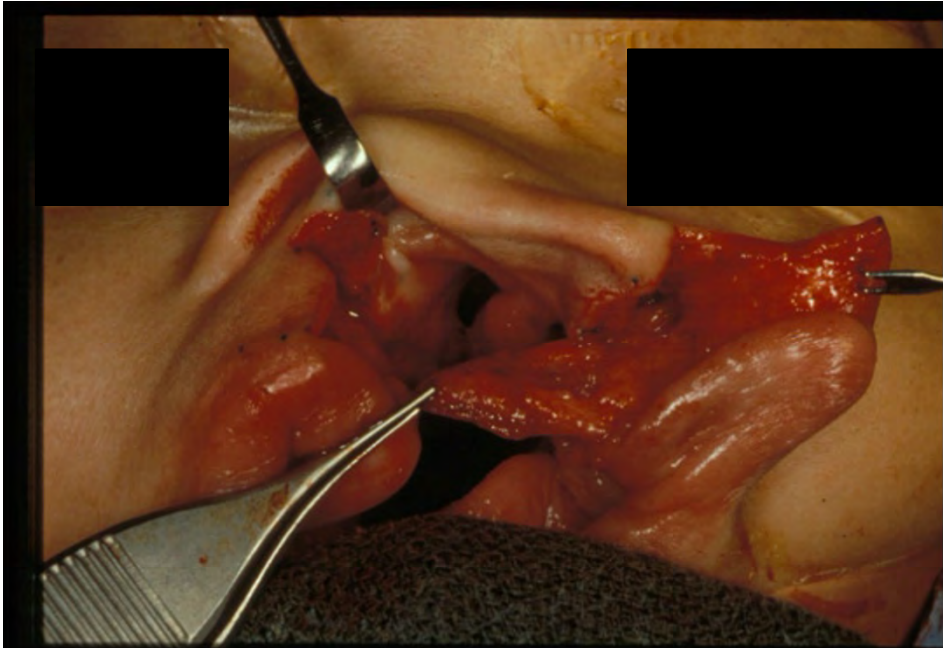



18yr follow up



Lesson 2

- Misconception
 - Alar base depression is due to the bone gap from the alveolar cleft
 - Can only be corrected by bone grafting the cleft to support the alar base

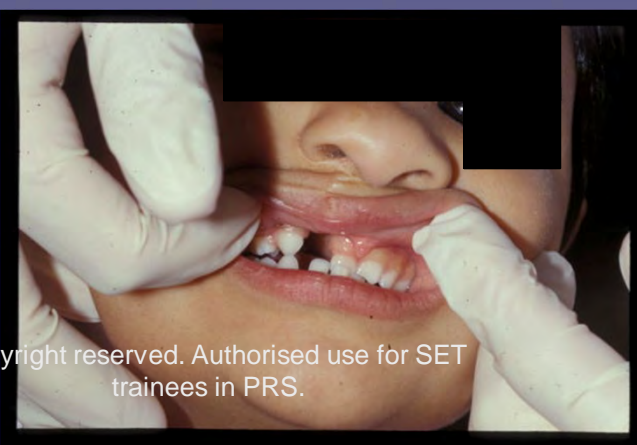



Lessons 1 & 2 – secondary deformity

- Lining not released at primary correction
 - Need to wait until after ABG for secondary correction
 - Ideal age is 10-14 yrs

Lesson 3

- Primary alar cartilage is normal
- Secondary deformity
 - Becomes weak and hypoplastic
 - Loses its natural spring



Lesson 3 –secondary deformity

- Weak alar cartilage
 - Attempts at repositioning/manipulating inadequate
 - Need strong cartilage graft to support alar cartilage [BUTTRESS GRAFT]

Reconstruction of secondary nasal deformity

- Analagous to microtia reconstruction
 - EXPANSILE FRAMEWORK
 - Alar buttress graft
 - Columellar strut
 - Tip grafts

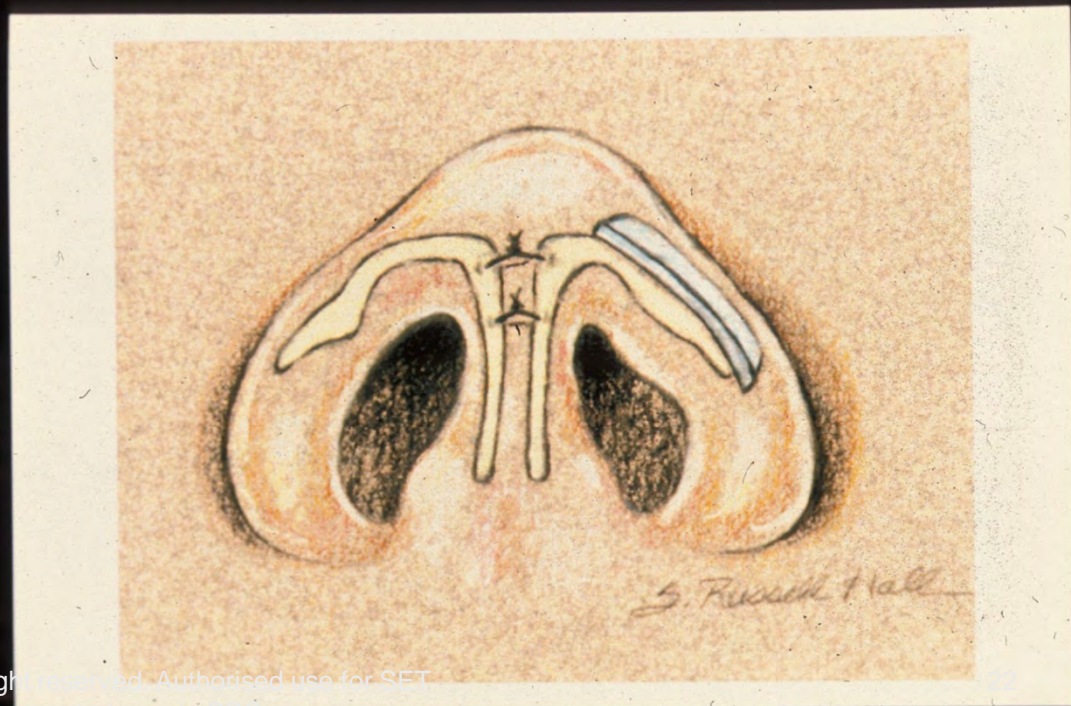
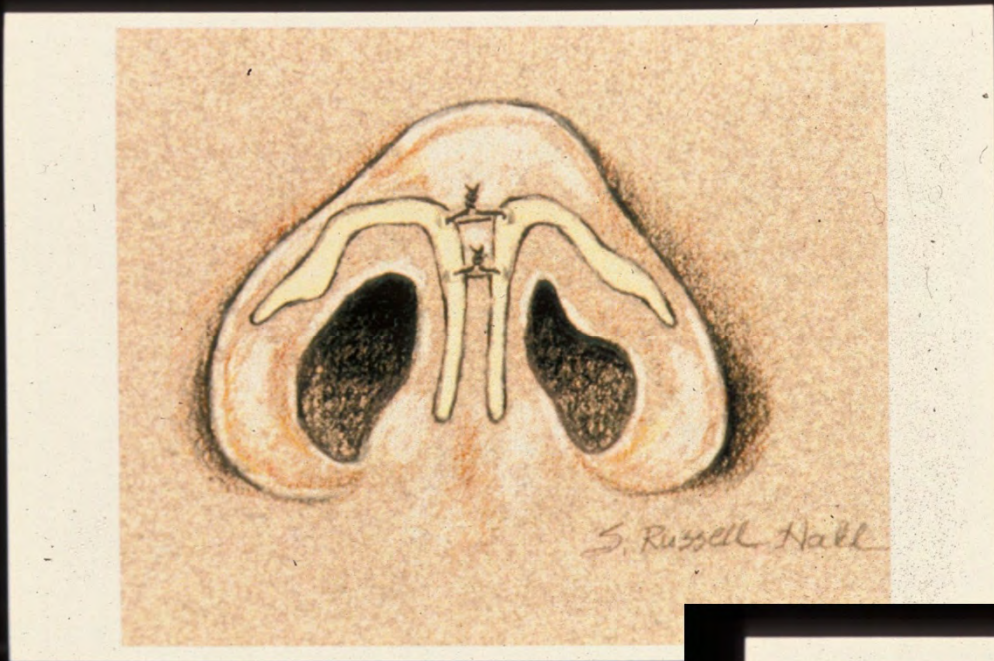

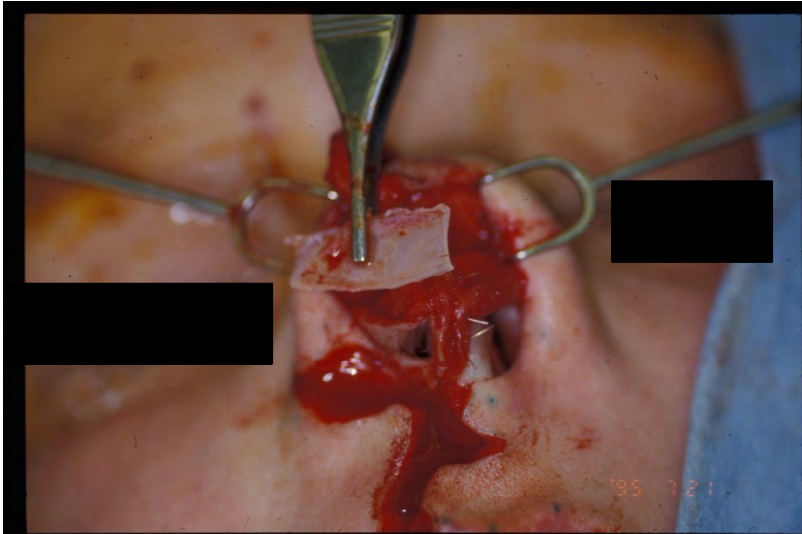

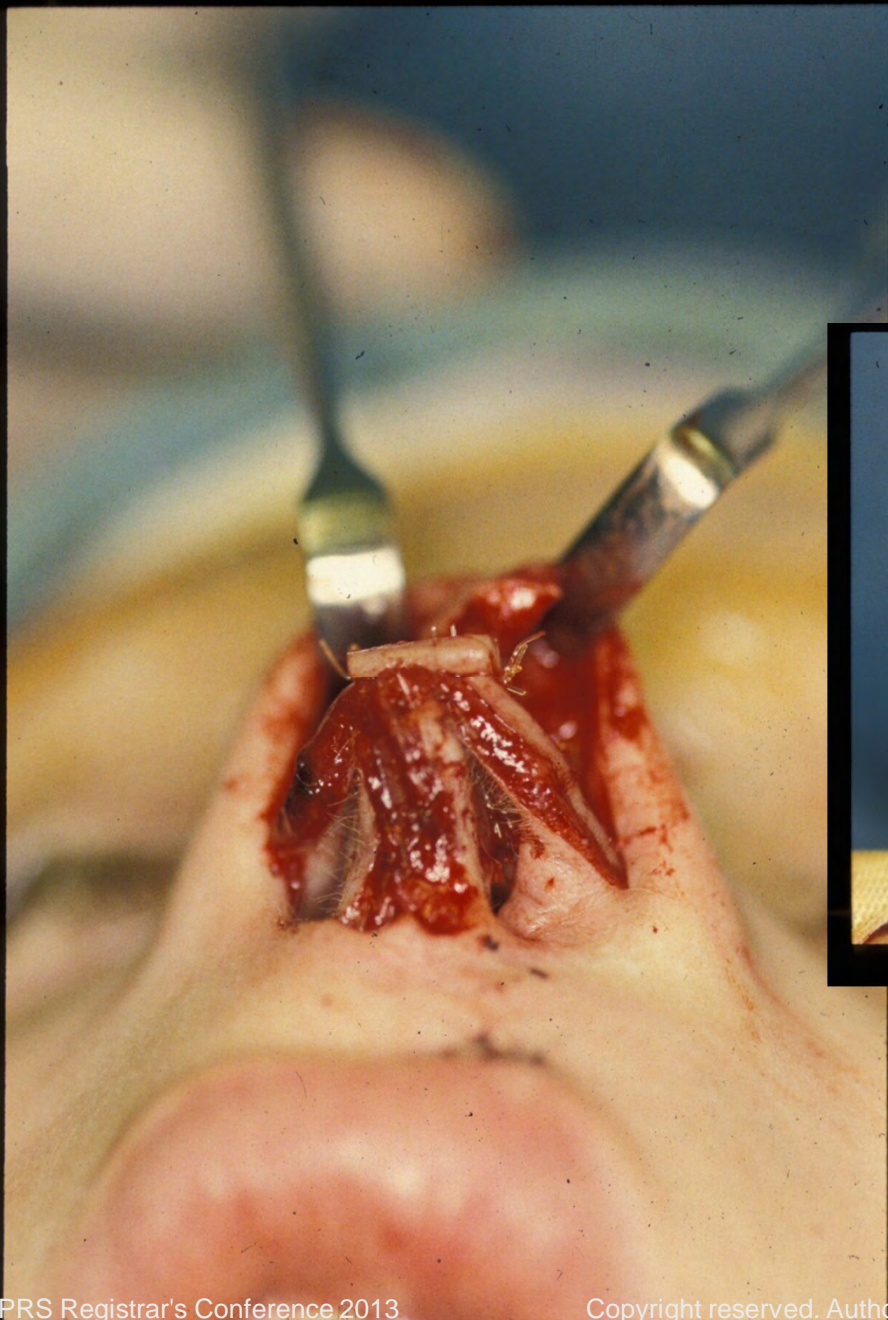

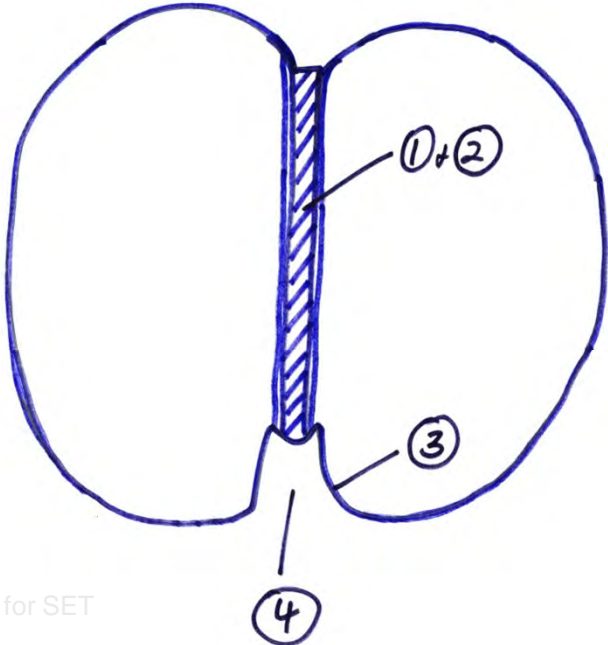
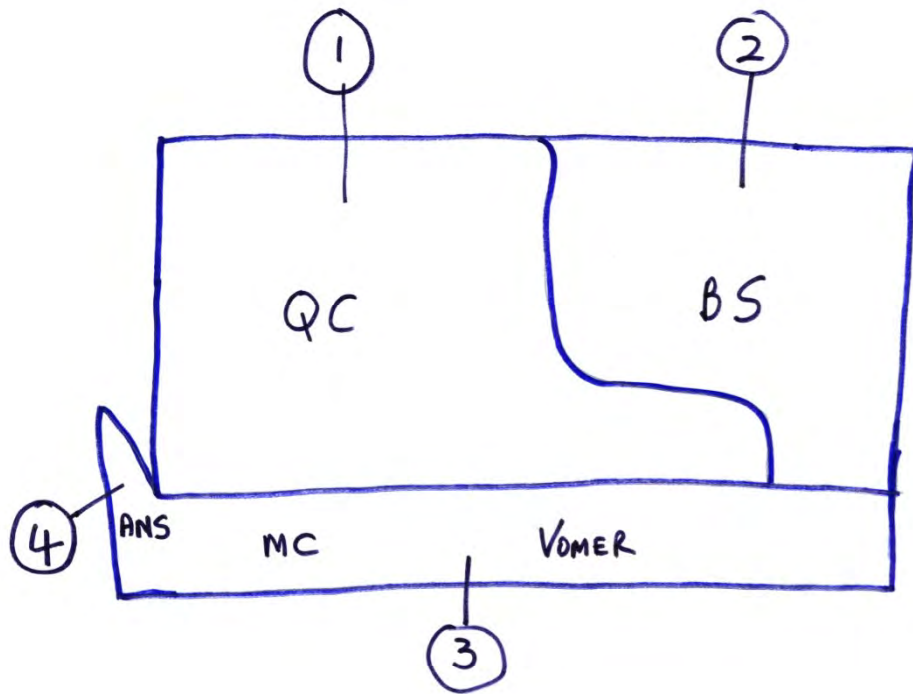

Lesson 4

- Malpositioned lip and cheek muscles
 - Important deforming forces on nose
 - Lip revision with muscle repair necessary



Lesson 5

- Nasal septal deviation important component of deformity
 - Essential to straighten and reposition septum
 - SEPTOPLASTY

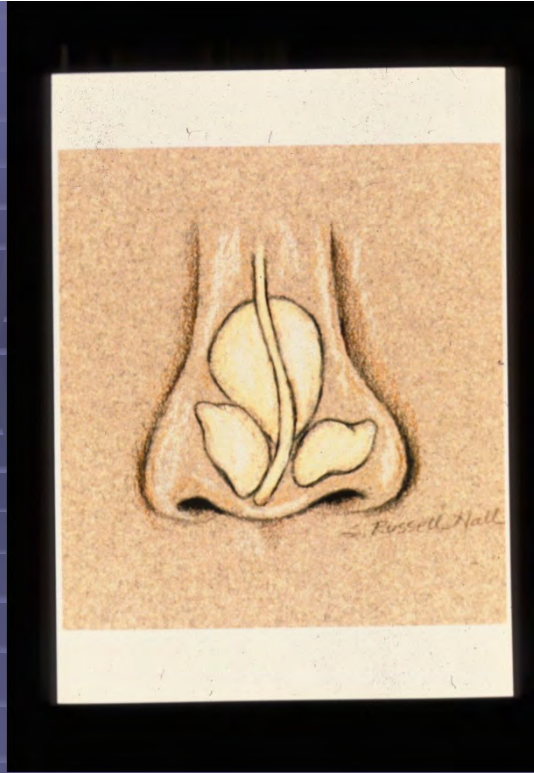
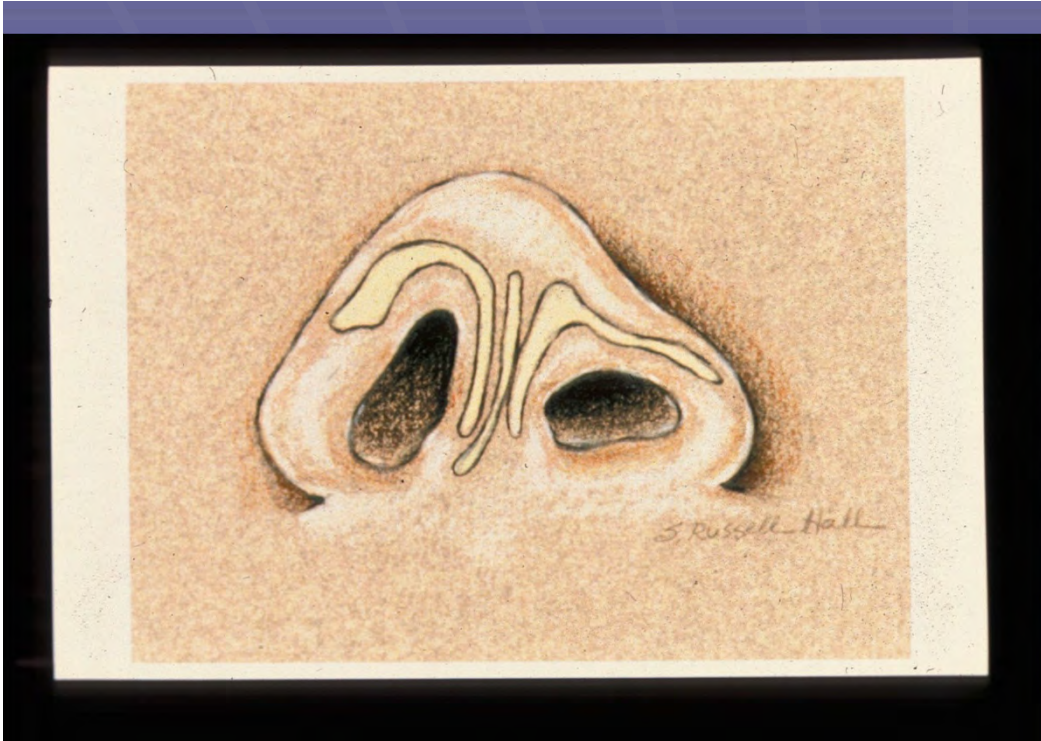



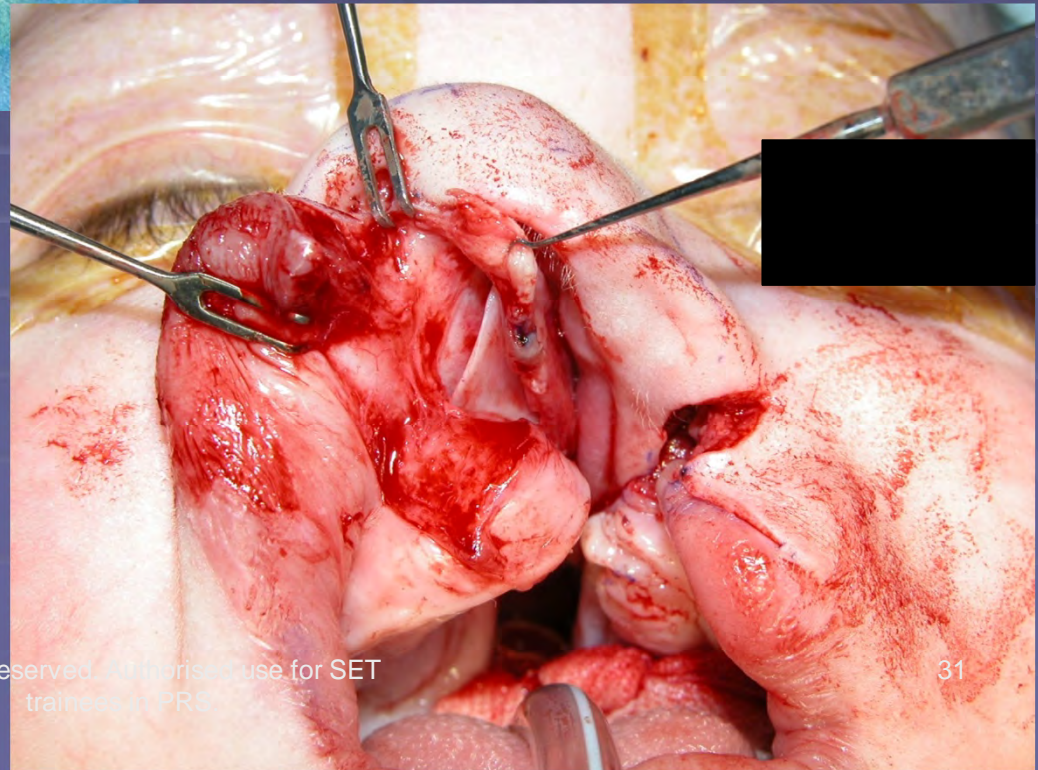
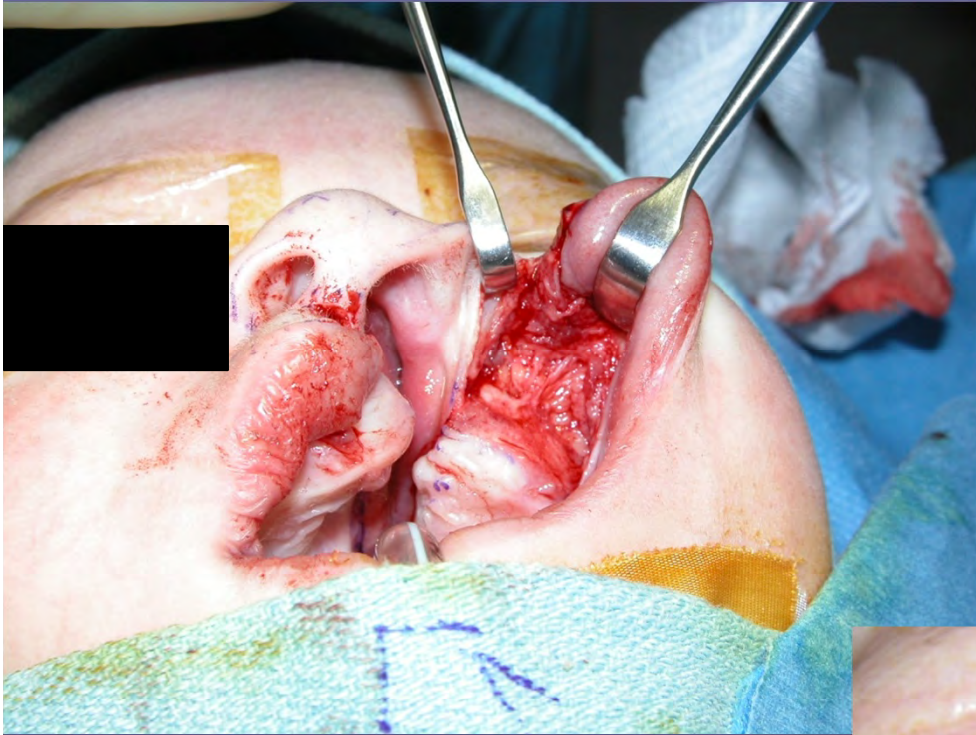

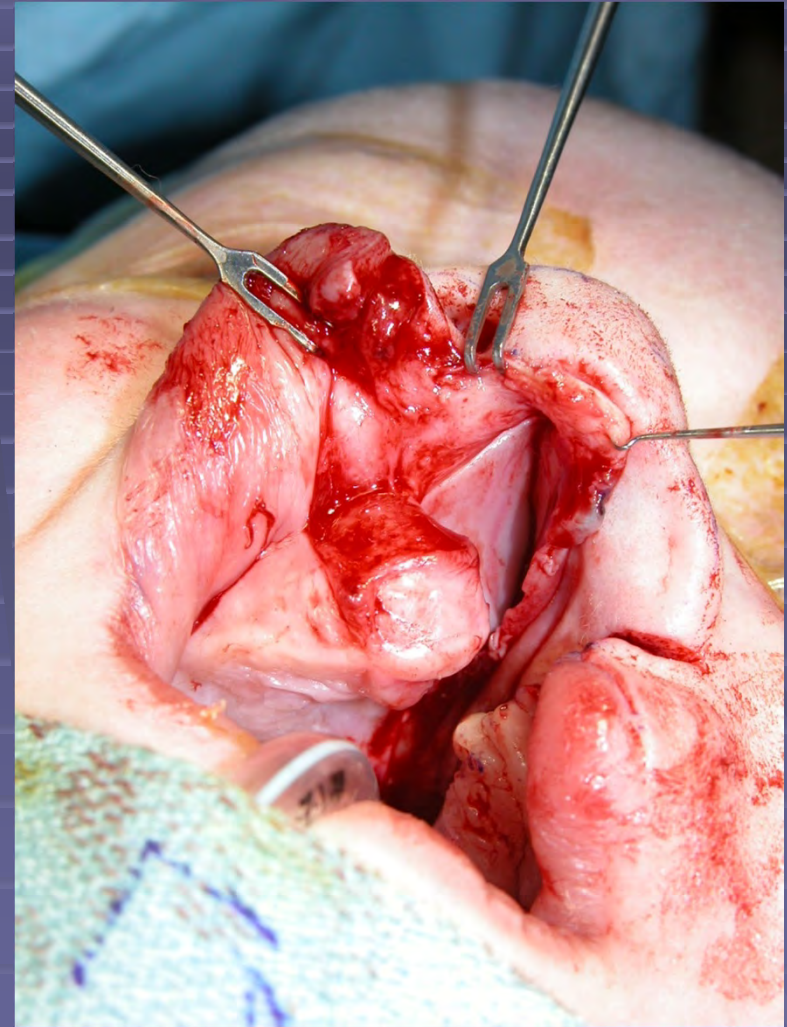
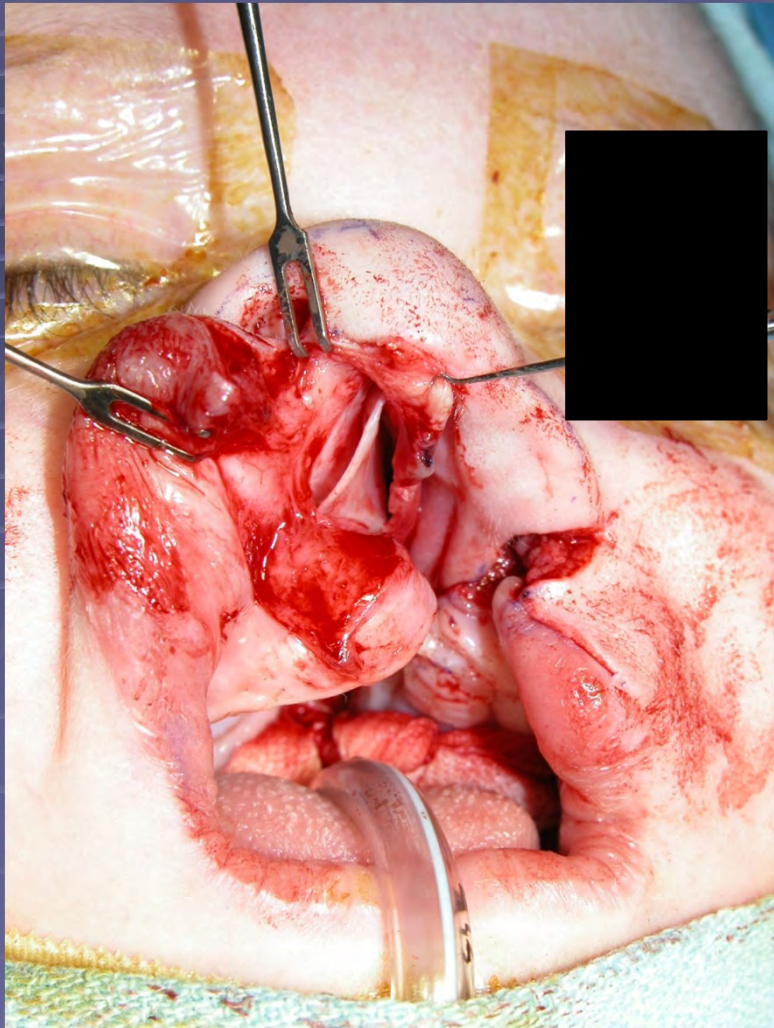

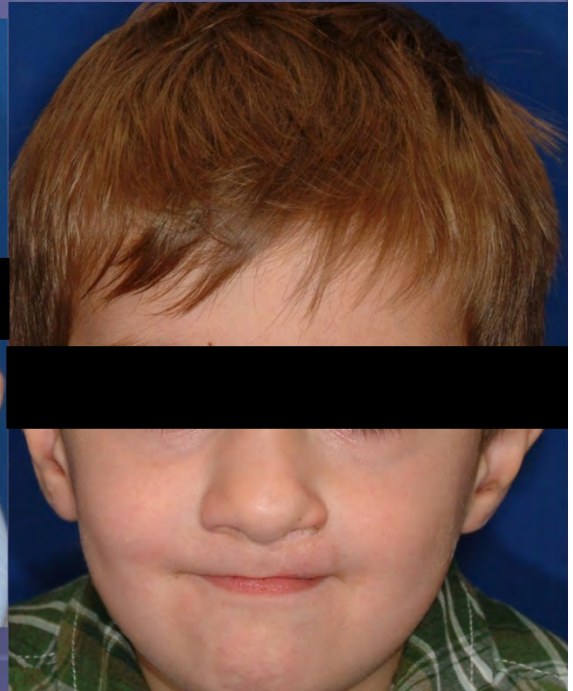

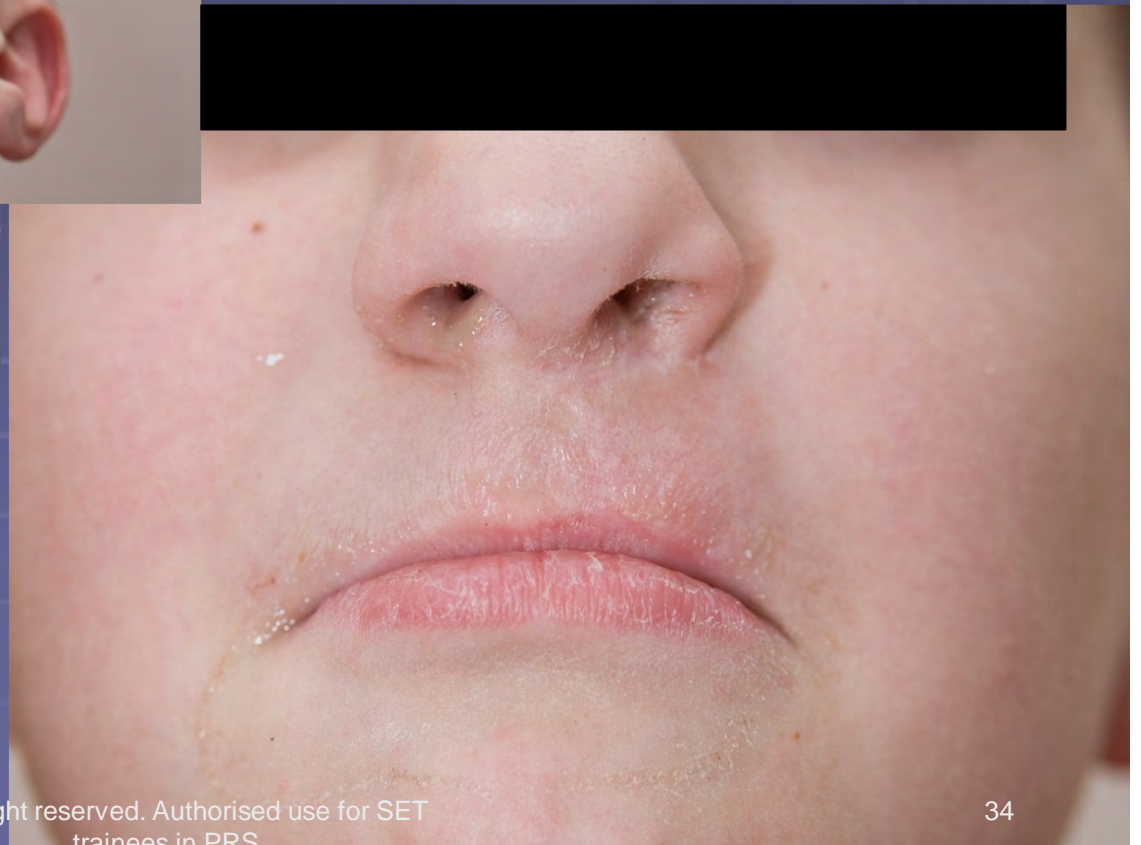



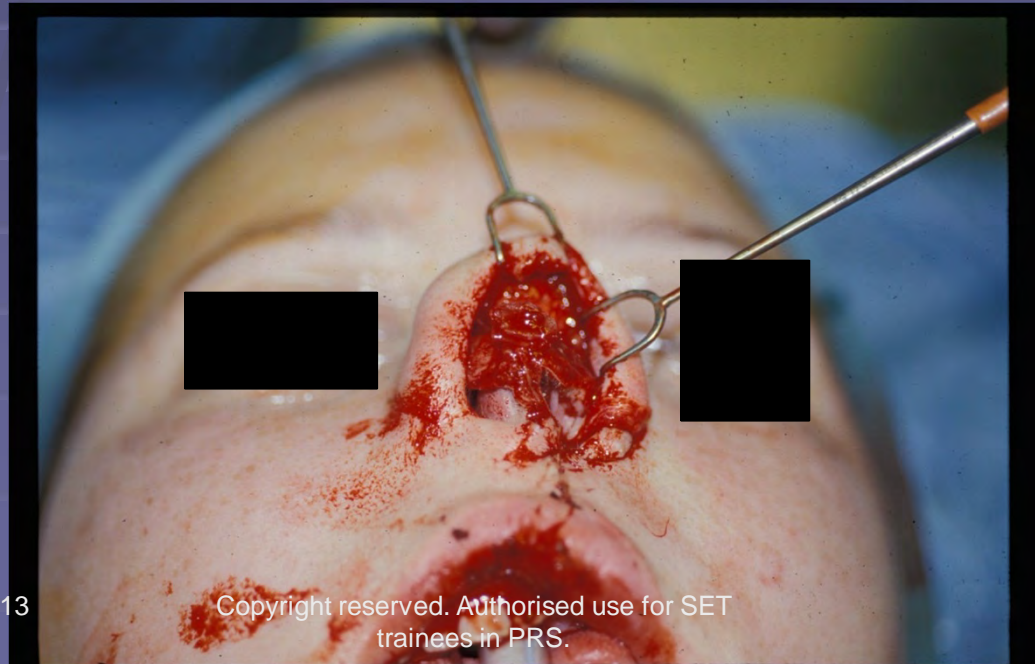
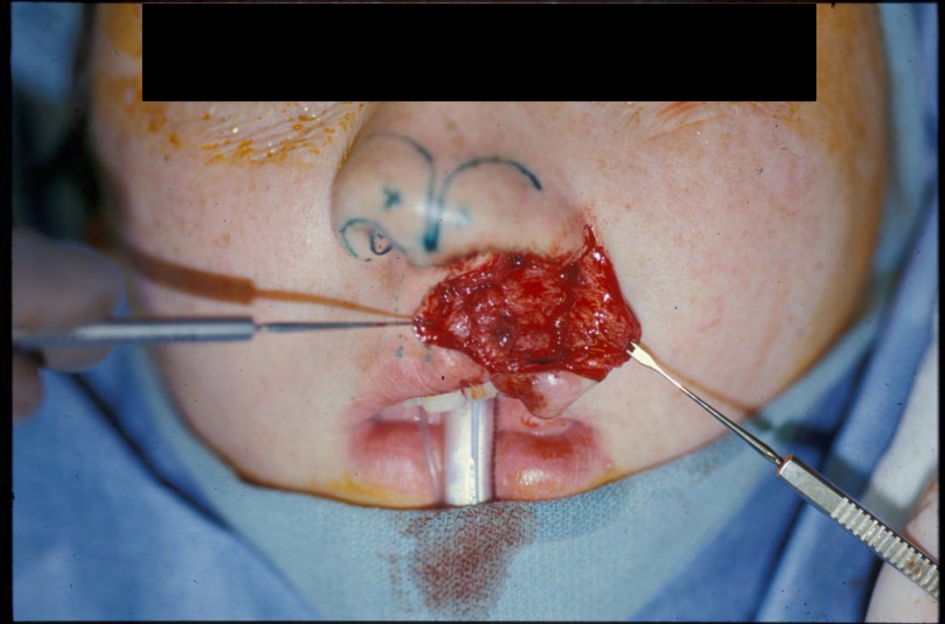
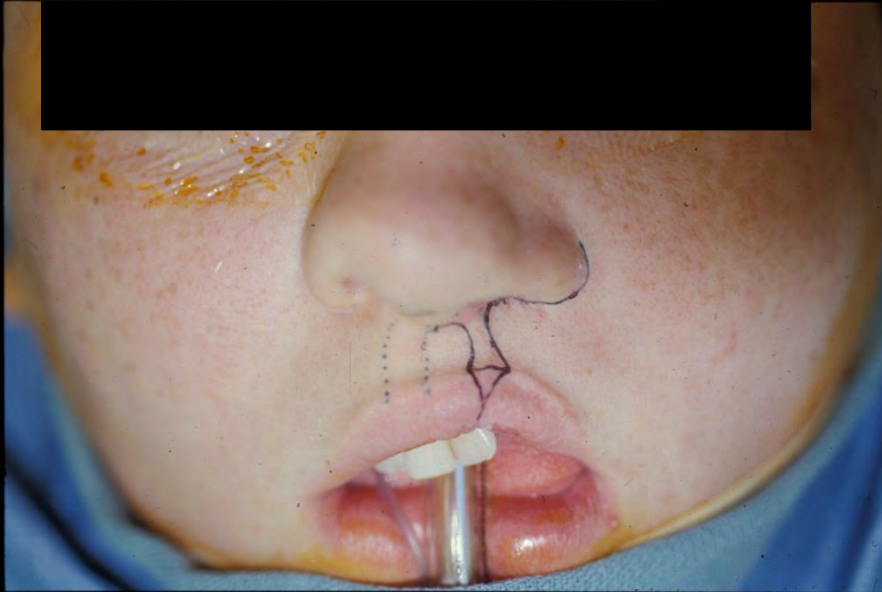





PRS Registrar's Conference 2013



Copyright reserved. Authorised use for SET trainees in PRS.



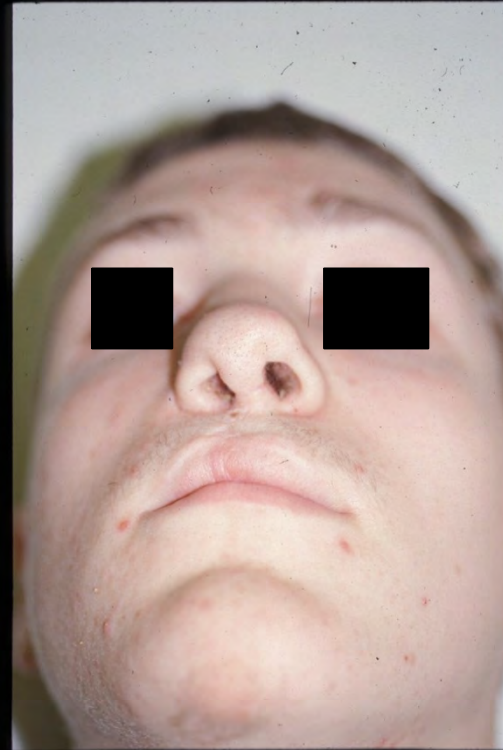

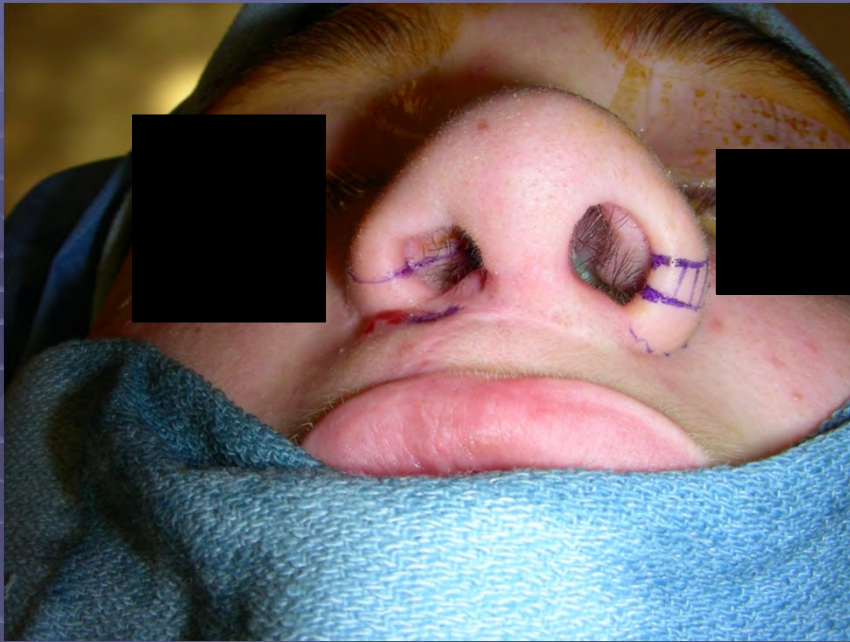



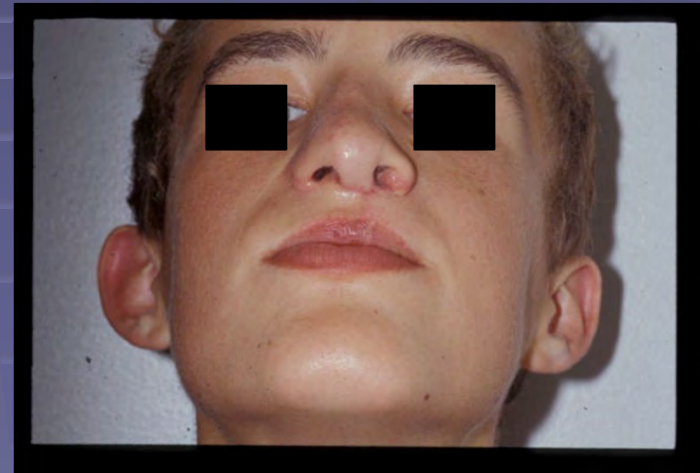
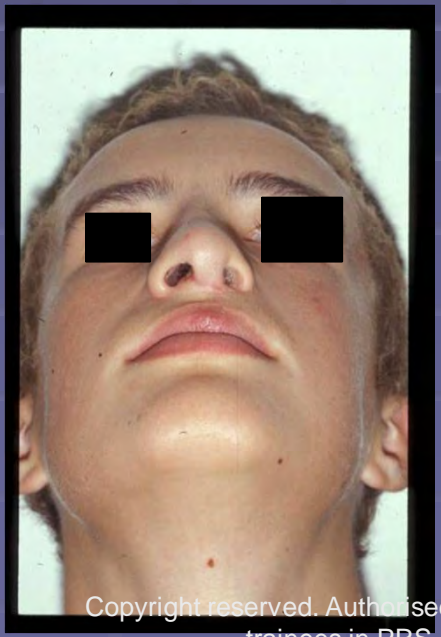
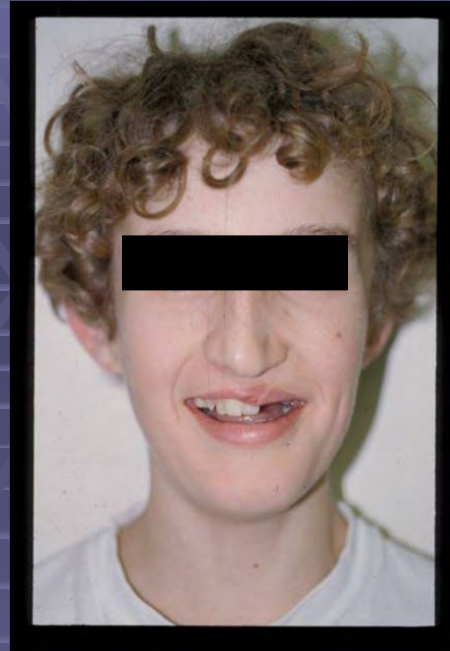



Lessons learnt from primary cleft nasal deformity and correction

Applied to secondary NASAL
correction

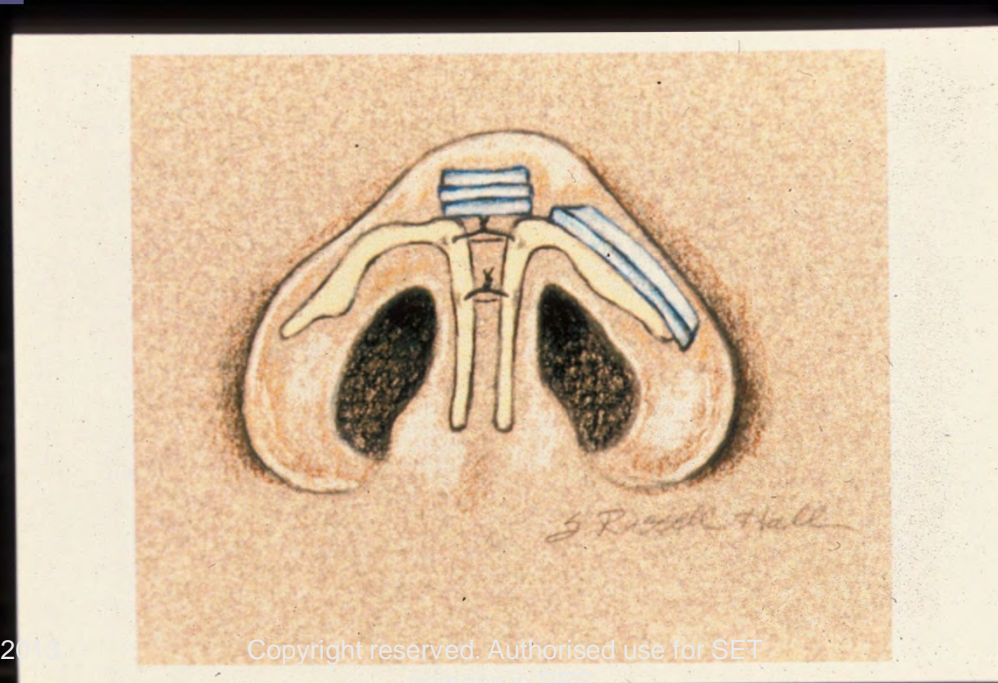
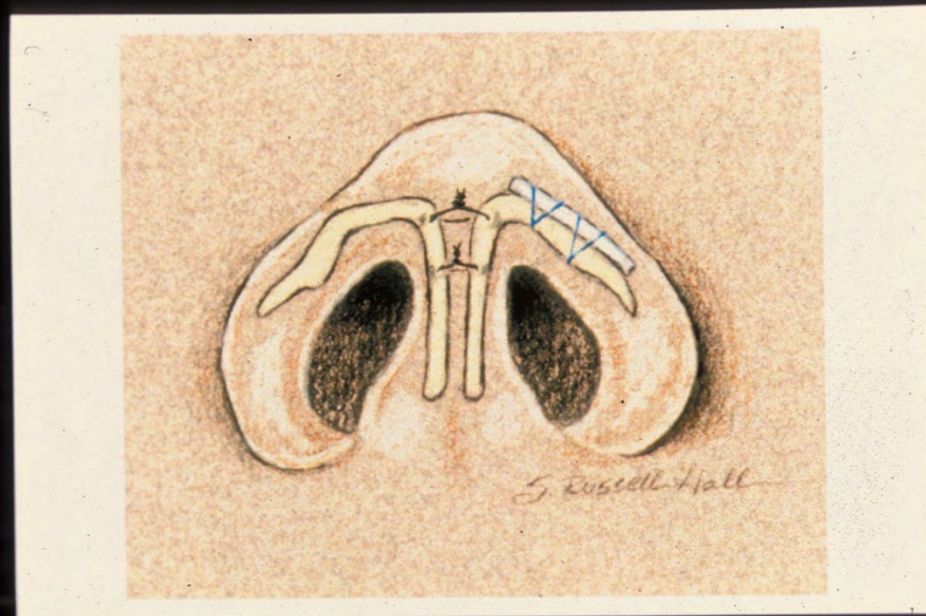

Bilateral Cleft Nose

- Flat tip
- Alar domes splayed
- Weak/buckled lateral crus
- Short columella
- Wide alar bases

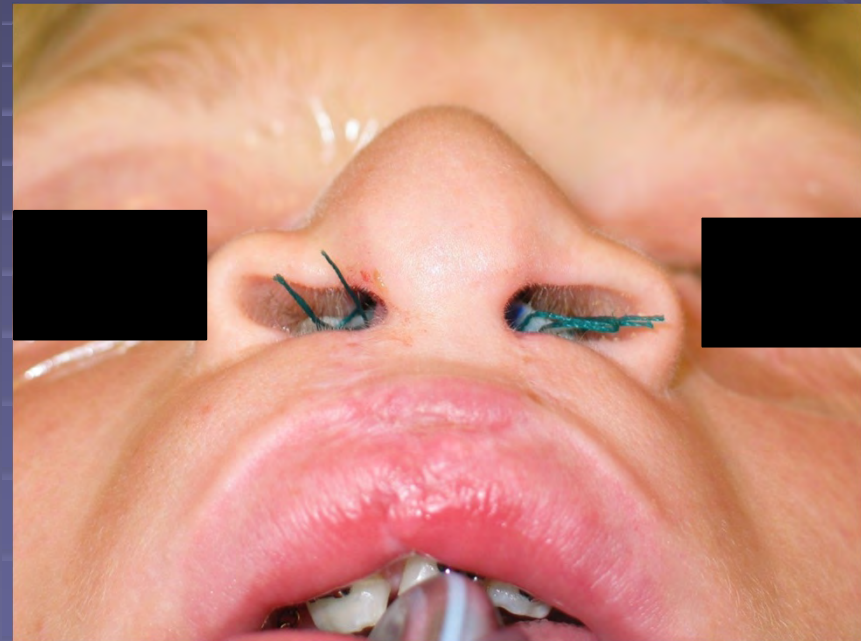

Bilateral Cleft Nose

- Internal support with EXPANSILE framework essential
 - Mild to moderate
 - Septal cartilage
 - Severe
 - rib cartilage



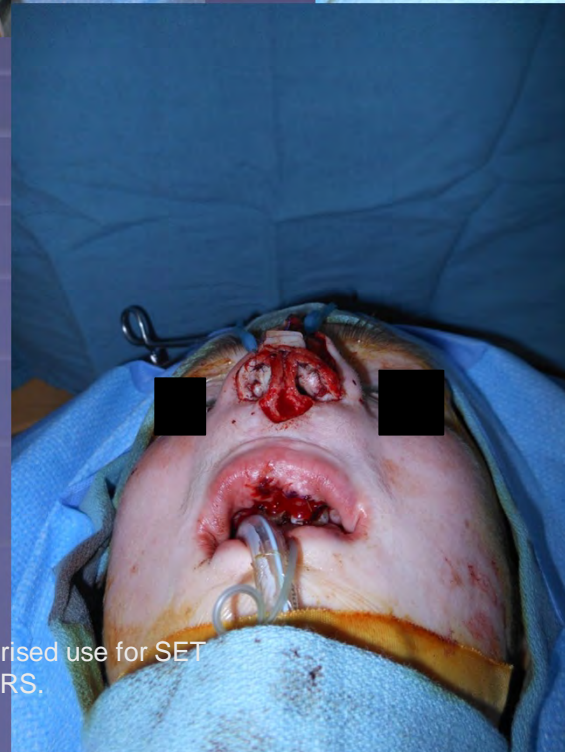
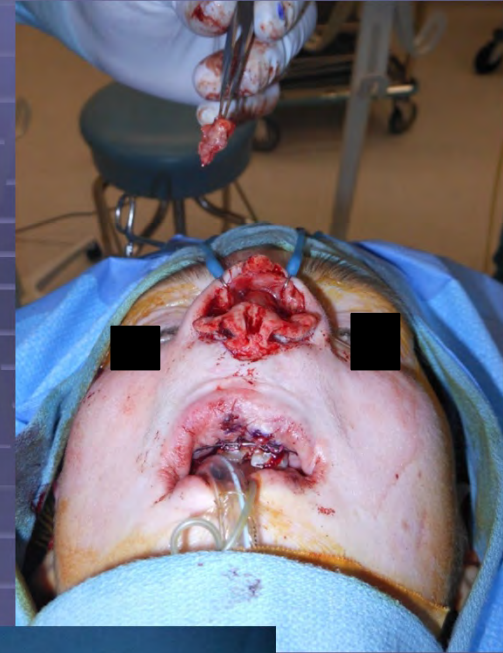
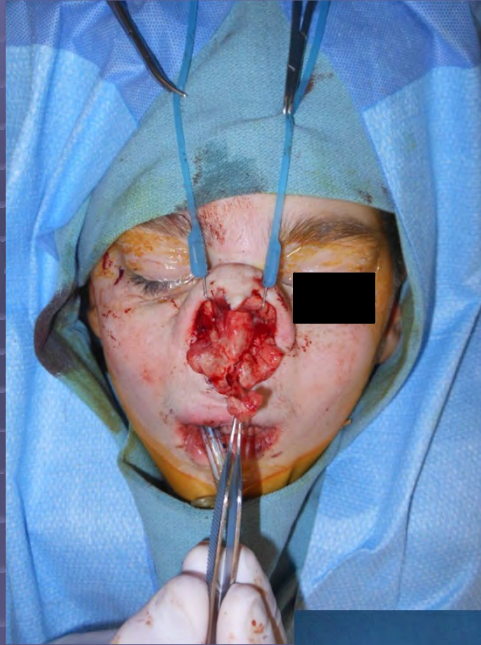



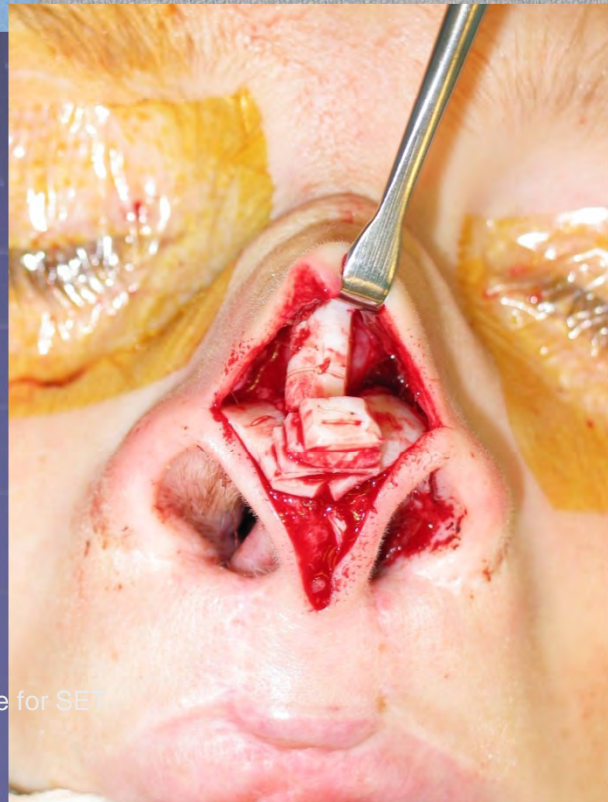
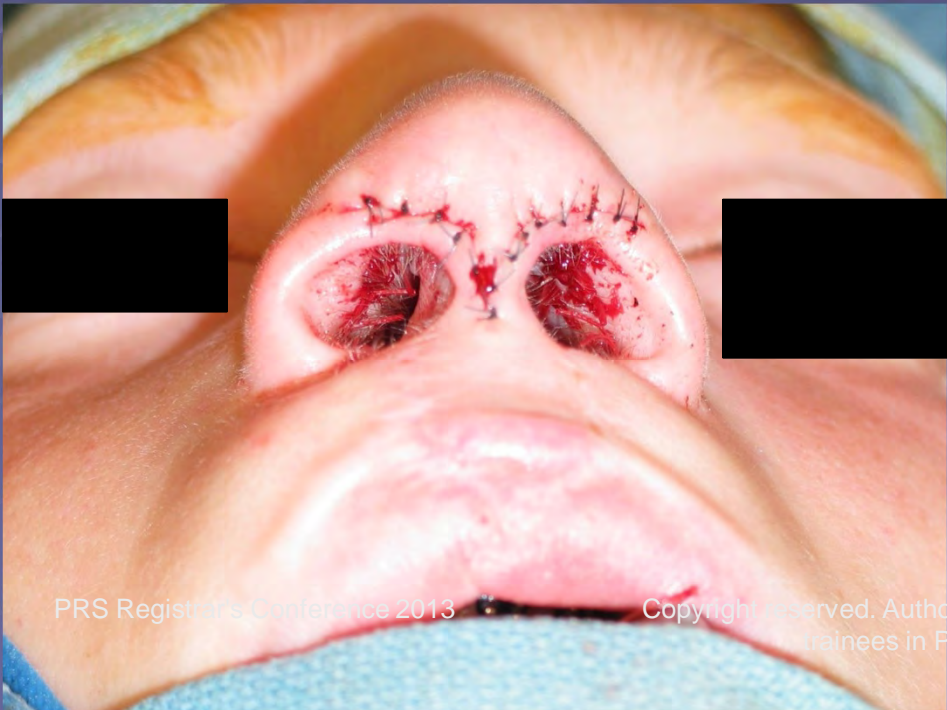
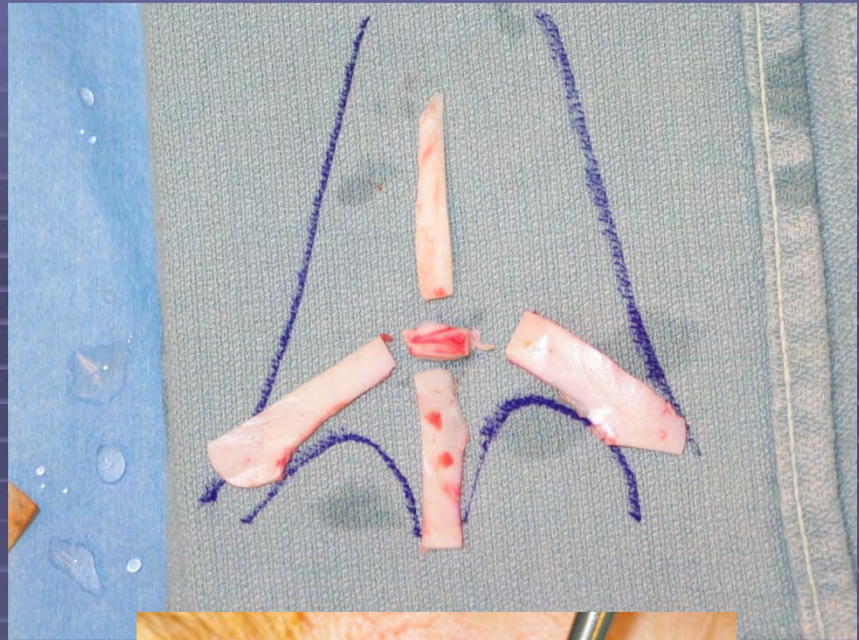
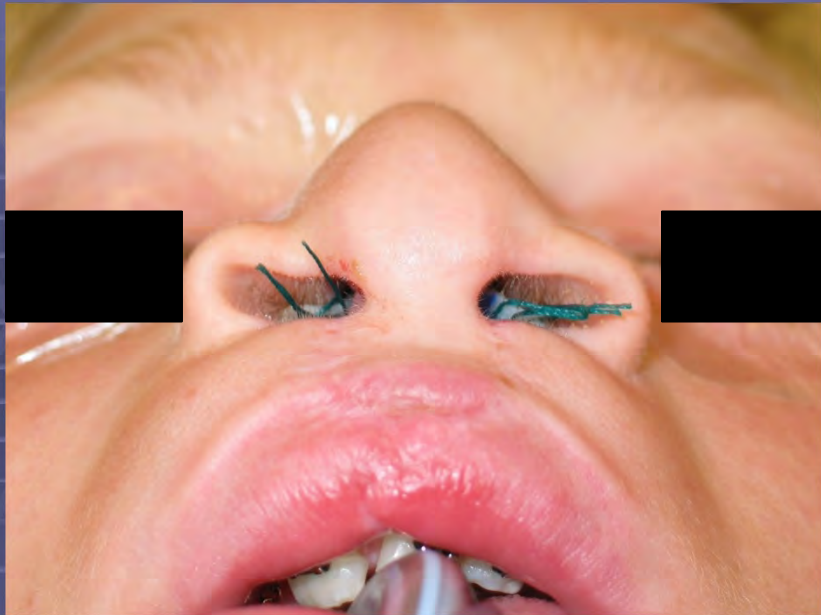









5 y/o boy s/p primary cleft lip repair at 3 months of age

Pre-Operative



PRS Registrar's Conference 2013



Copyright reserved. Authorised use for SET trainees in PRS.



Intra-Operative
Incision: Transcolumellar, V-Y
advancement



Findings: Collapsed LLC, No
Septal Support

Intra-Operative



Cartilage Rib Graft

Intra-Operative

Tomahawk Graft

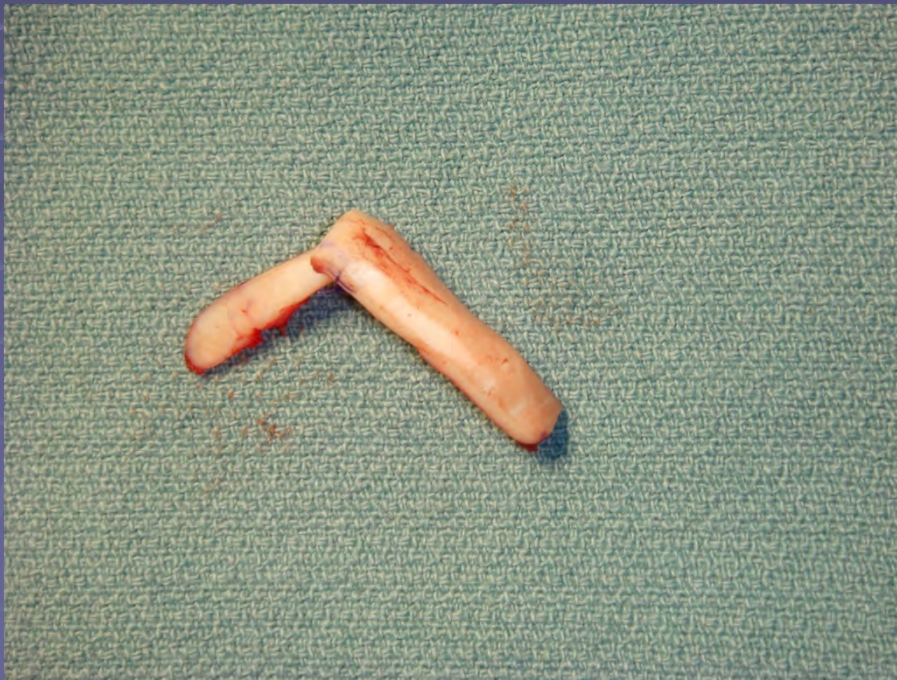

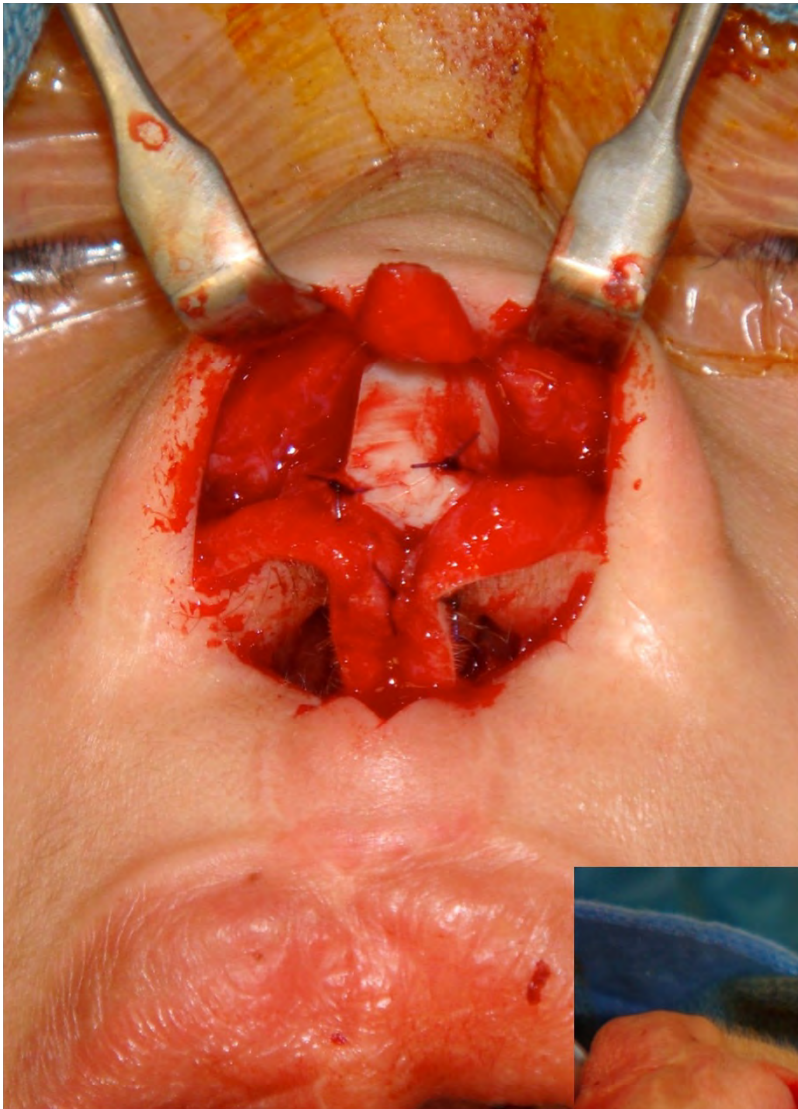

Graft In-Vivo

PRS Registrar's Conference 2013



Tip Graft



Copyright reserved. Authorised use for SET trainees in PRS.

Post-Operative

