

The contents of this file are password protected. The copy is protected by copyright of the Author. Consent has been given for the express purpose of educating attendees of the March 2009 registrars' conference in Melbourne.

You **MAY NOT COPY OR DISTRIBUTE** the contents or images in any form.

You **MAY PRINT** the document for your own personal use as an educational resource.

NECK DISSECTION

A/PROF. MICHAEL LEUNG
DIRECTOR, PLASTIC & HAND SURGERY UNIT
ALFRED HOSPITAL,
MELBOURNE, AUSTRALIA



ANATOMY

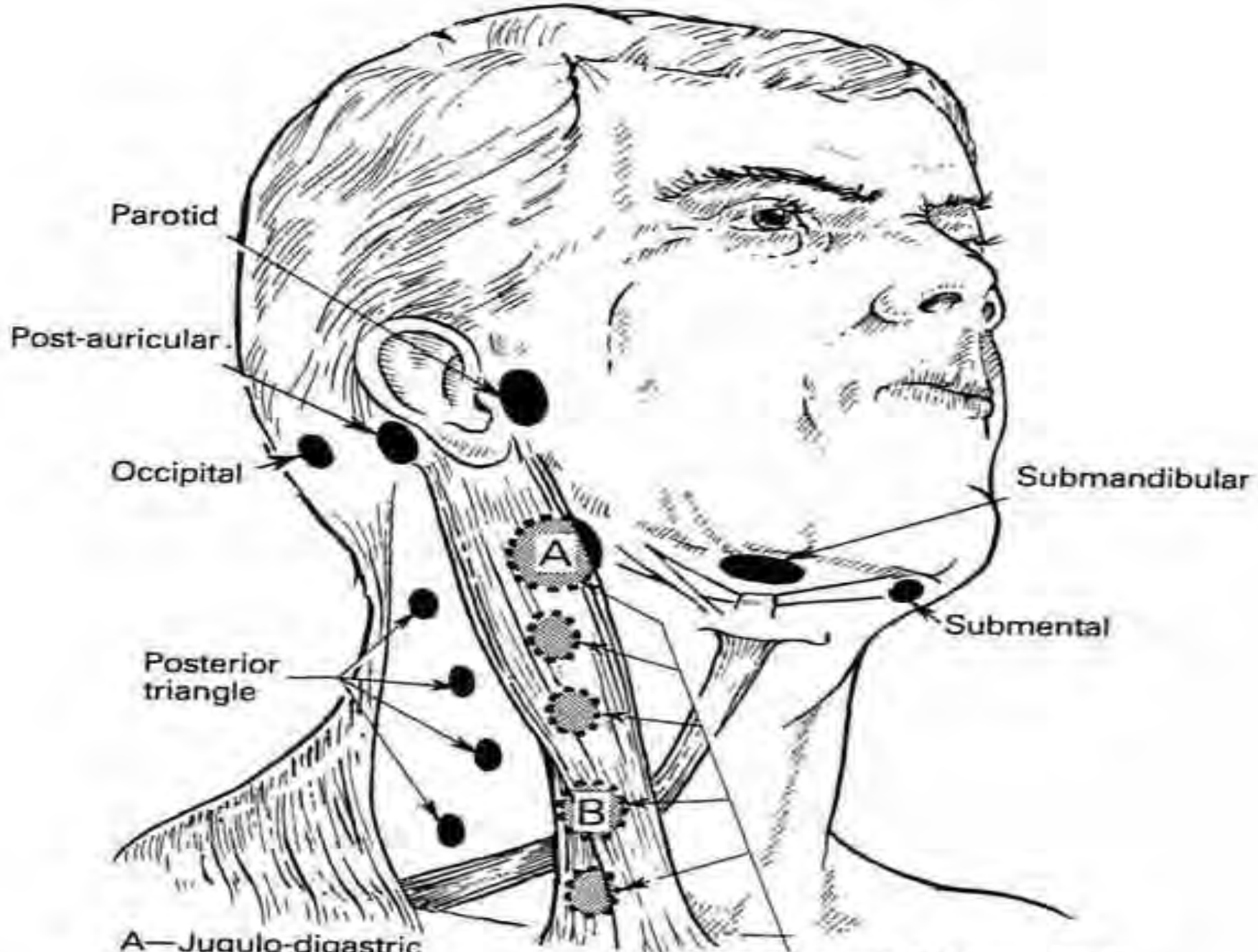

Parotid

Post-auricular

Occipital

Submandibular

Submental

Posterior triangle

A—Jugulo-digastric

B—Jugulo-omohyoid

Deep to sternocleidomastoid—
deep jugular chain of nodes

LYMPHATIC CHAINS IN NECK

▣ DEEP JUGULAR CHAIN

- JUGULO-DIGASTRIC

- JUGULO-OMOHYOID

▣ INTERMEDIATE GROUP

- EXTEND FROM OCCIPUT TO MANDIBULAR SYMPHYSIS

- OCCIPITAL, POST-AURICULAR, SUBMANDIBULAR, SUBMENTAL

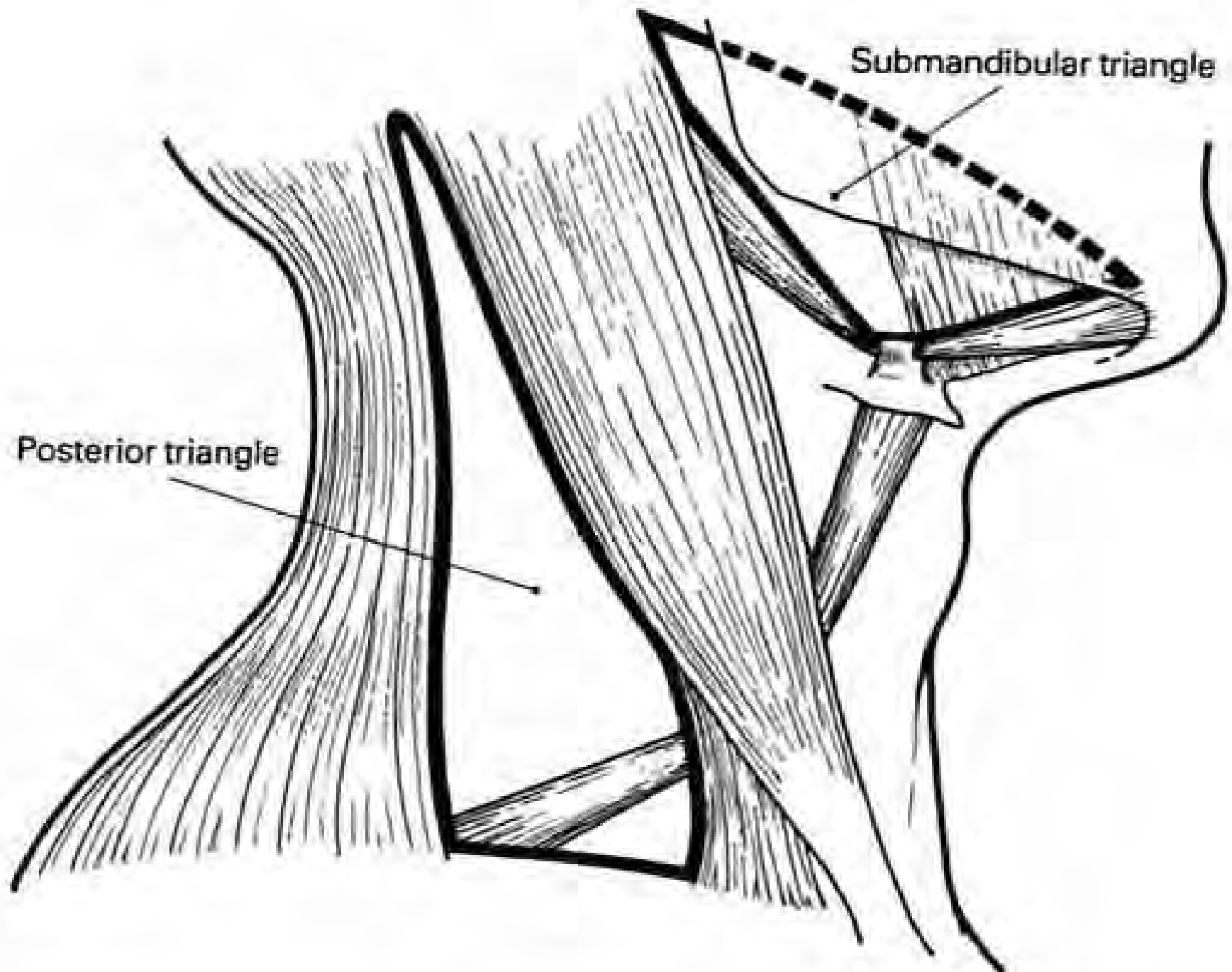

TRIANGLES OF THE NECK

- ▣ ANTERIOR TRIANGLE

- SUBMANDIBULAR

- SUBMENTAL

- CAROTID

- MUSCULAR

- ▣ POSTERIOR TRIANGLE

- OCCIPITAL

- SUPRACLAVICULAR

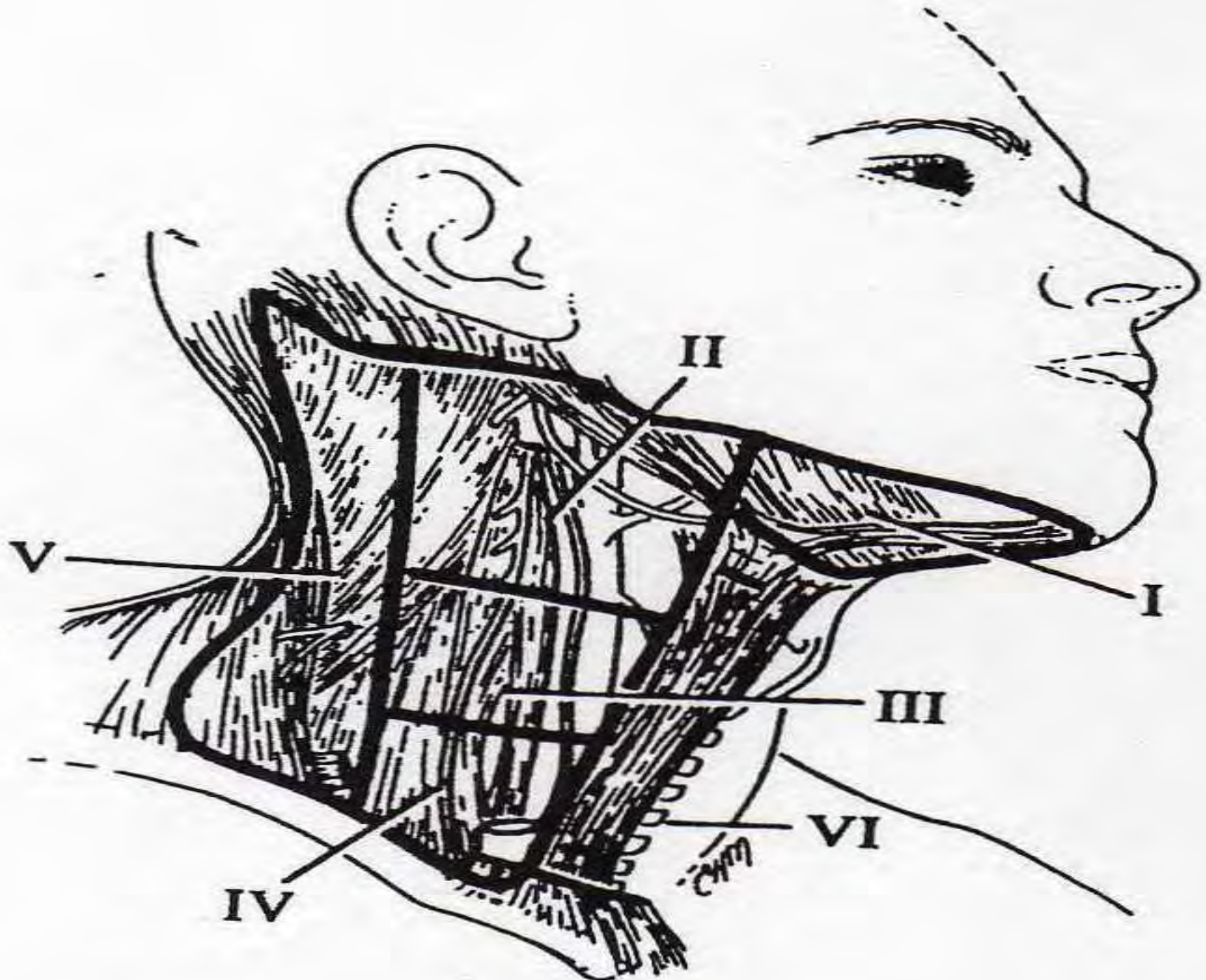

LYMPH NODE LEVELS -NECK

- ▣ LEVEL 1- SUBMANDIBULAR, SUBMENTAL
- ▣ LEVEL 2-UPPER JUGULAR NODES
- ▣ LEVEL 3- MIDDLE JUGULAR NODES
- ▣ LEVEL 4- LOWER JUGULAR NODES
- ▣ LEVEL 5-POSTERIOR TRIANGLE NODES
- ▣ LEVEL 6-ANTERIOR COMPARTMENT
NODES

TYPES OF NECK DISSECTION

- ▣ RADICAL NECK DISSECTION- LEVELS 1-5 WITH SACRIFICE OF IJV, SAN, SCM (CRILE)
- ▣ FUNCTIONAL NECK DISSECTION- LEVELS 1-5 WITH PRESERVATION OF IJV, SAN, SCM (BOCCA)
- ▣ MODIFIED RADICAL NECK DISSECTION
 - MRND I- PRESERVATION OF SAN
 - MRND II- PRESERVATION OF SAN, IJV
 - MRND III- PRESERVATION OF SAN, IJV, SCM



TYPES OF NECK DISSECTION

SELECTIVE NECK DISSECTION

REMOVE THE NODES CONSIDERED TO BE AT HIGH RISK FROM A GIVEN PRIMARY.

LEVEL I, II, III- WITH PRESERVATION OF SAN, IJV & SCM- SUPRAOMOHYOID

LEVELS I-IV- EXTENDED SUPRAOMOHYOID.

LEVELS II, III, IV- LATERAL NECK DISSECTION

LEVELS II TO V- POSTEROLATERAL



SKIN INCISIONS



Schobinger

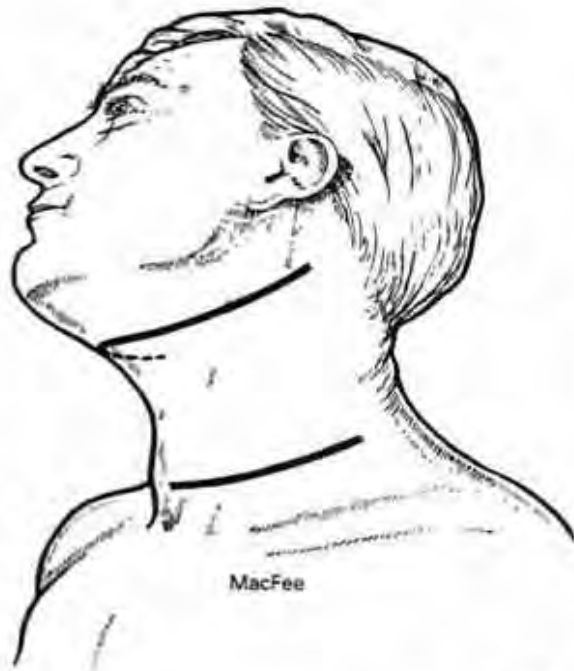

MacFee

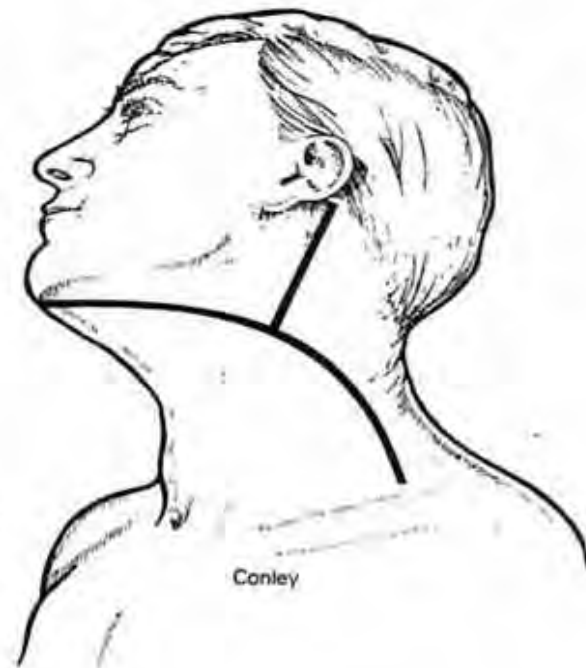

Conley

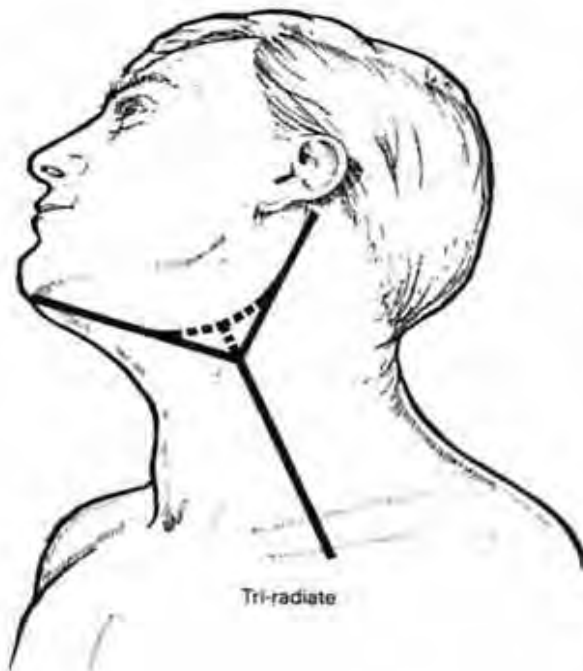

Tri-radiate

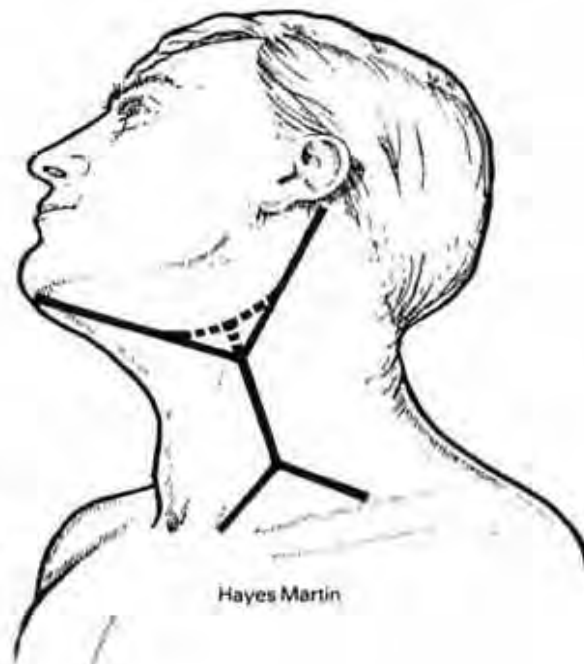

Hayes Martin











PLANE OF ELEVATION SUB-PLATYSMAL

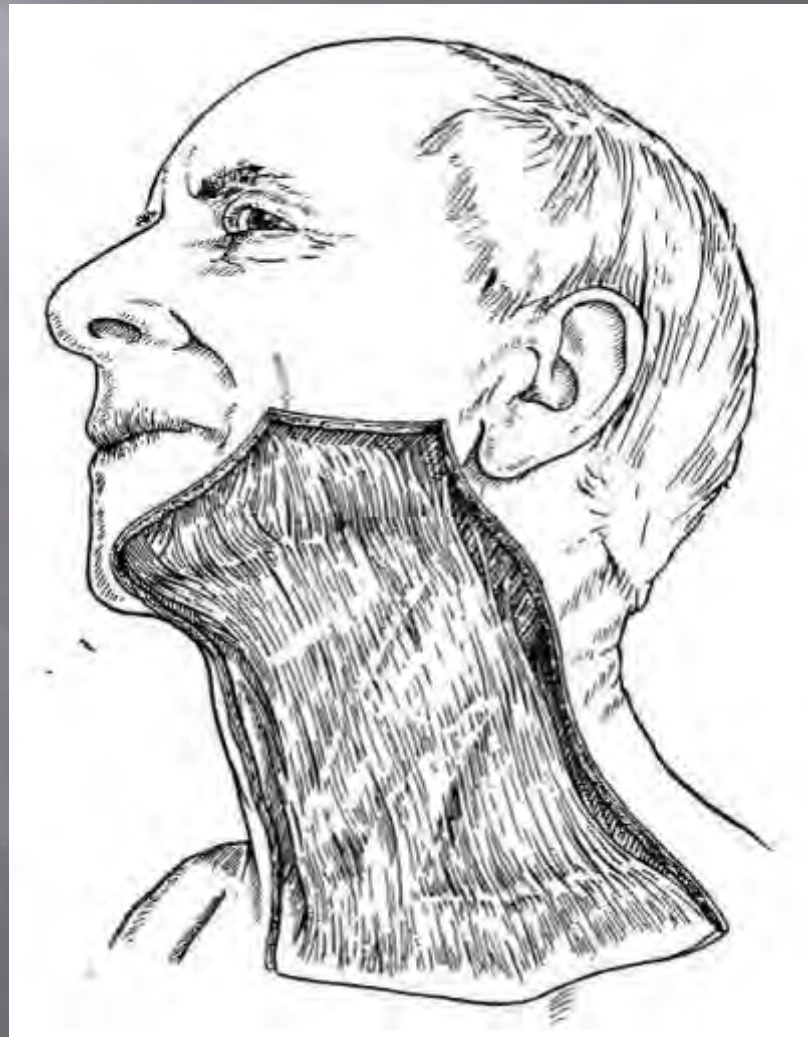

DISSECTION

SUBMANDIBULAR & SUBMENTAL TRIANGLES----LEVEL 1

- ▣ SUBPLATYSMAL PLANE ELEVATION
- ▣ IDENTIFY THE MMN AT THE POINT OF FACIAL ARTERY CROSSING THE MANDIBULAR BORDER
- ▣ SUPRAPERIOSTEAL ELEVATION OF THE SUBMANDIBULAR GLAND
- ▣ IDENTIFY THE POSTERIOR EDGE OF THE MYELOHYOID MUSCLE
- ▣ IDENTIFY HYPOGLOSSAL NERVE, SUBMANDIBULAR DUCT, LINGUAL NERVE
- ▣ LINGUAL NERVE CONNECTED TO SUBMANDIBULAR GLAND VIA RAMI COMMUNICANTES

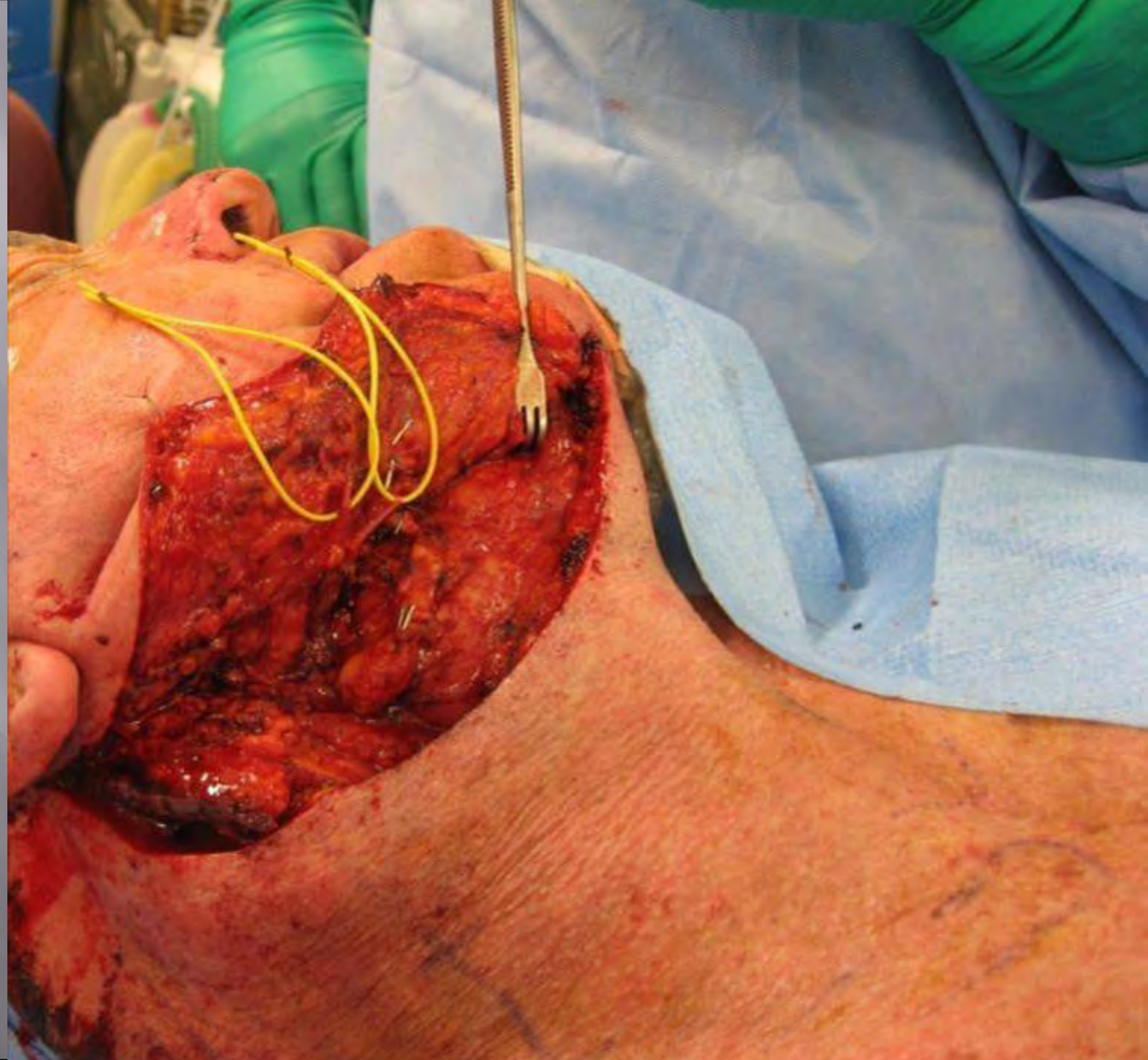

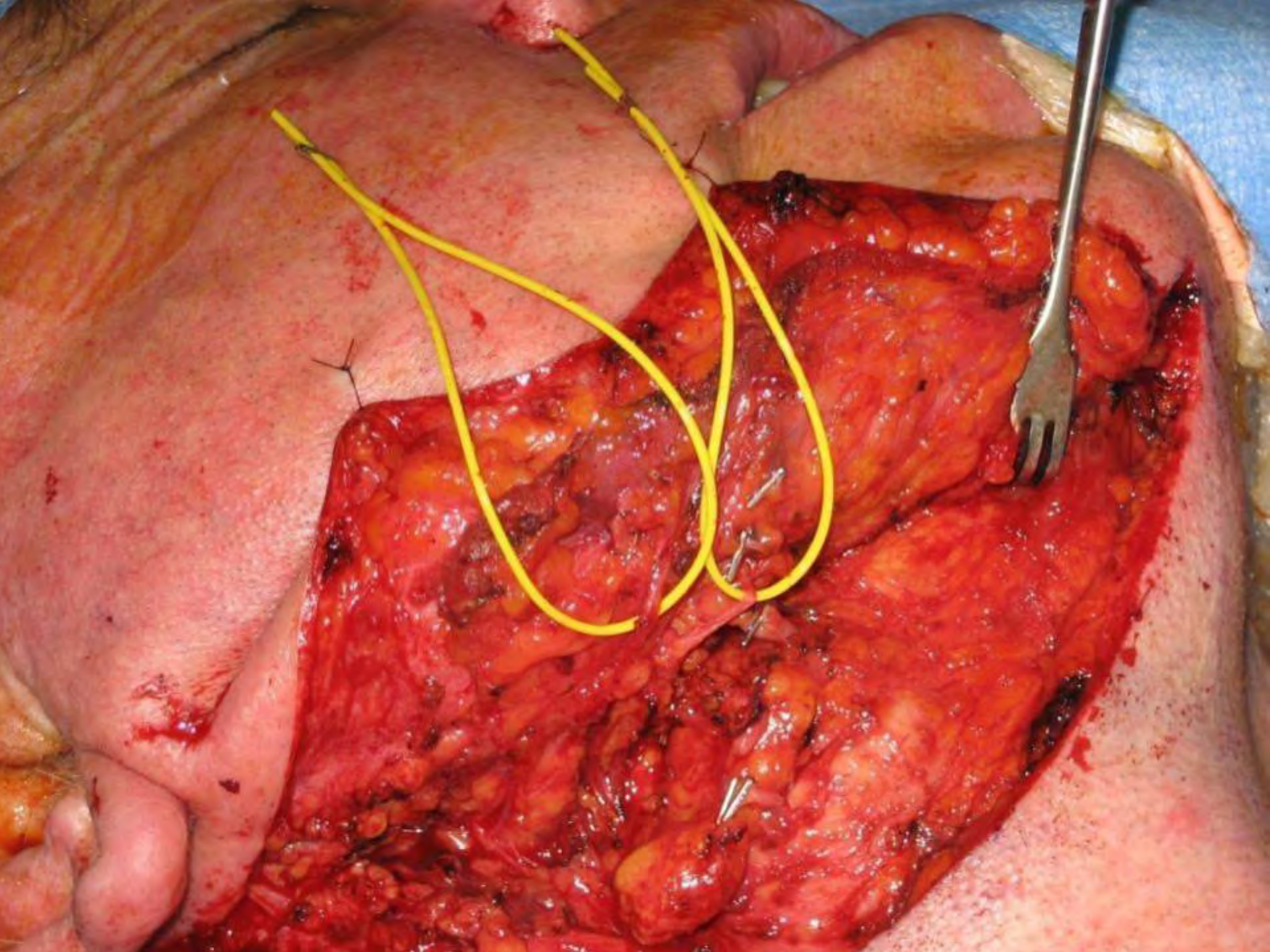

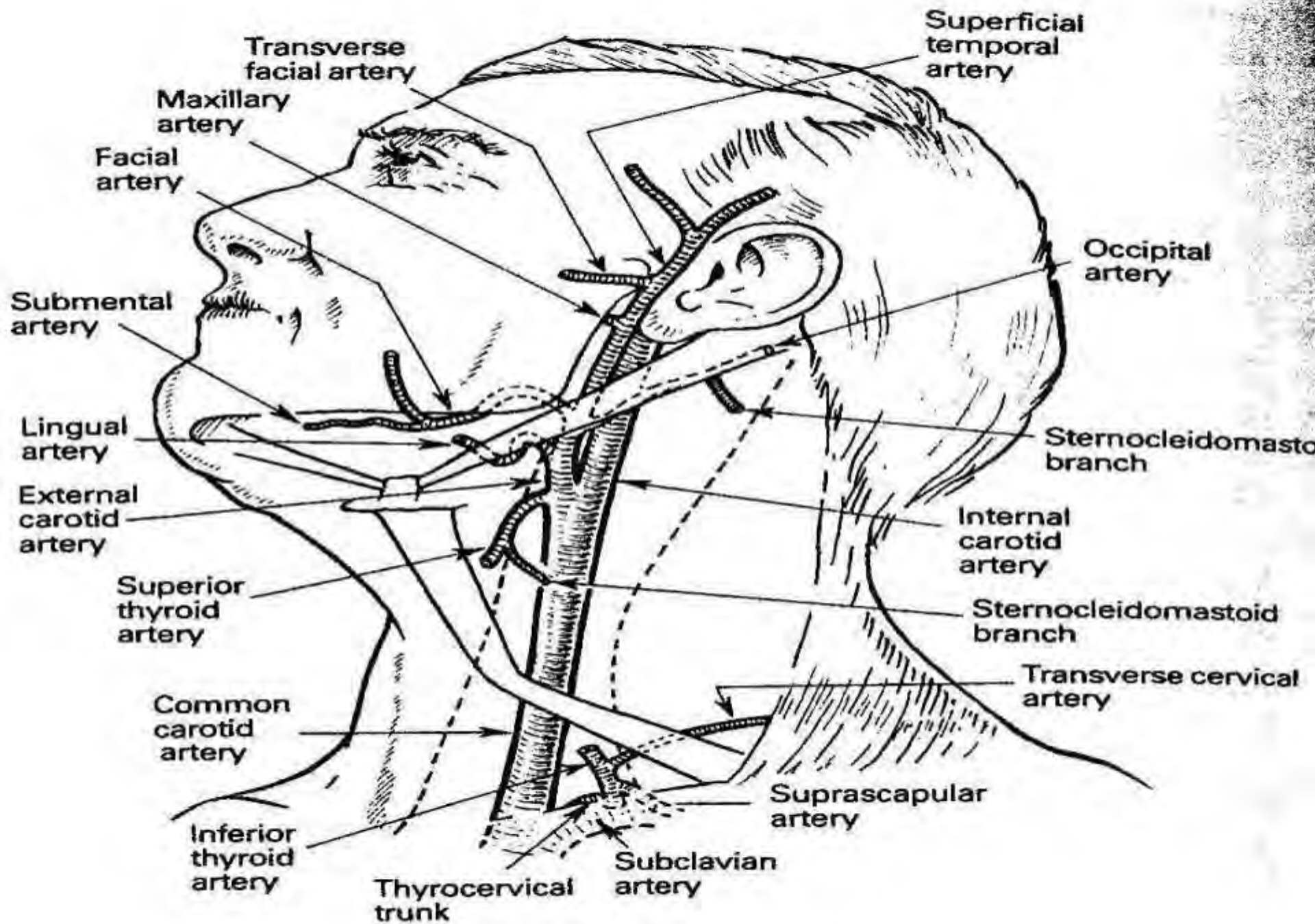

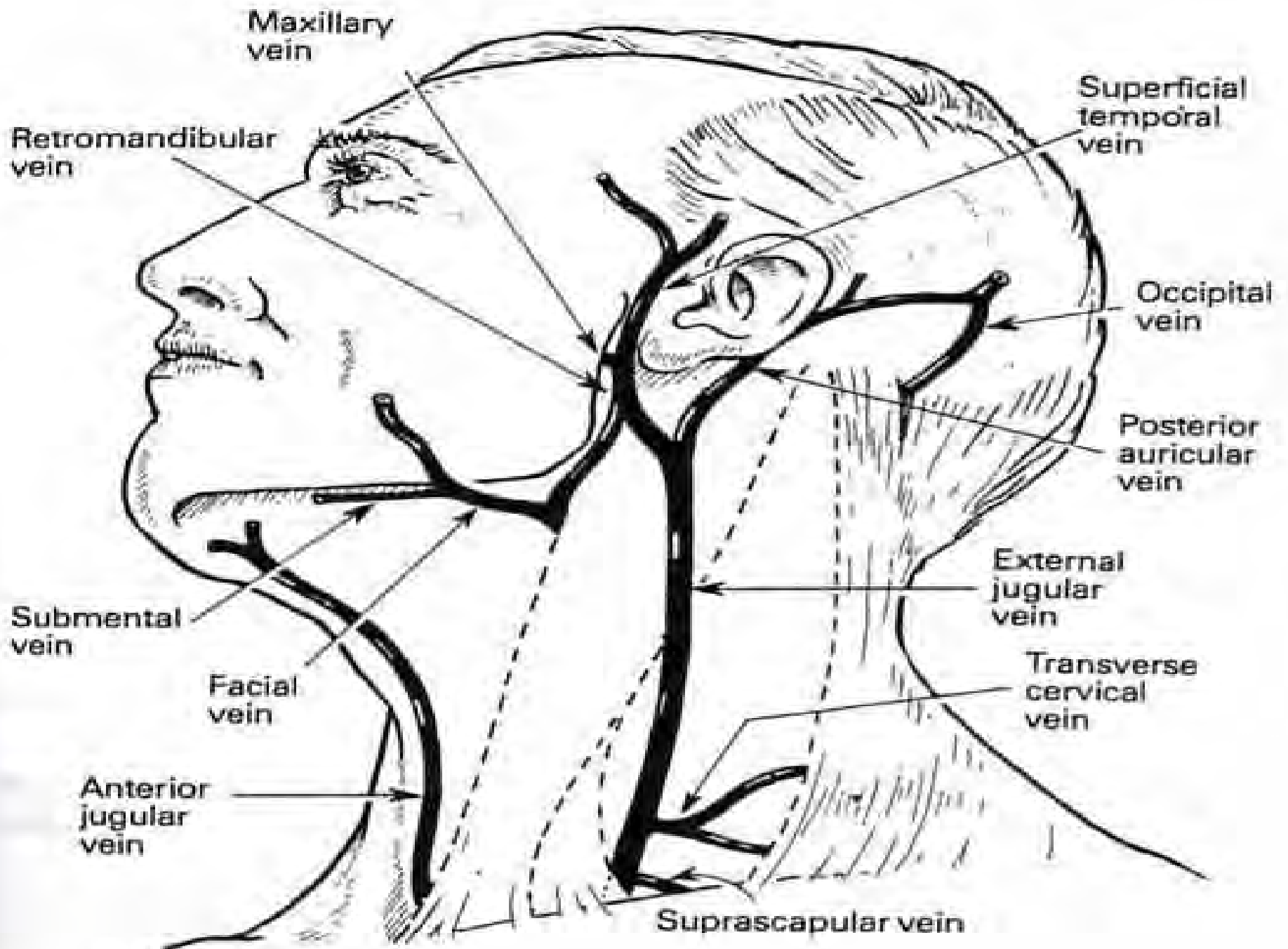

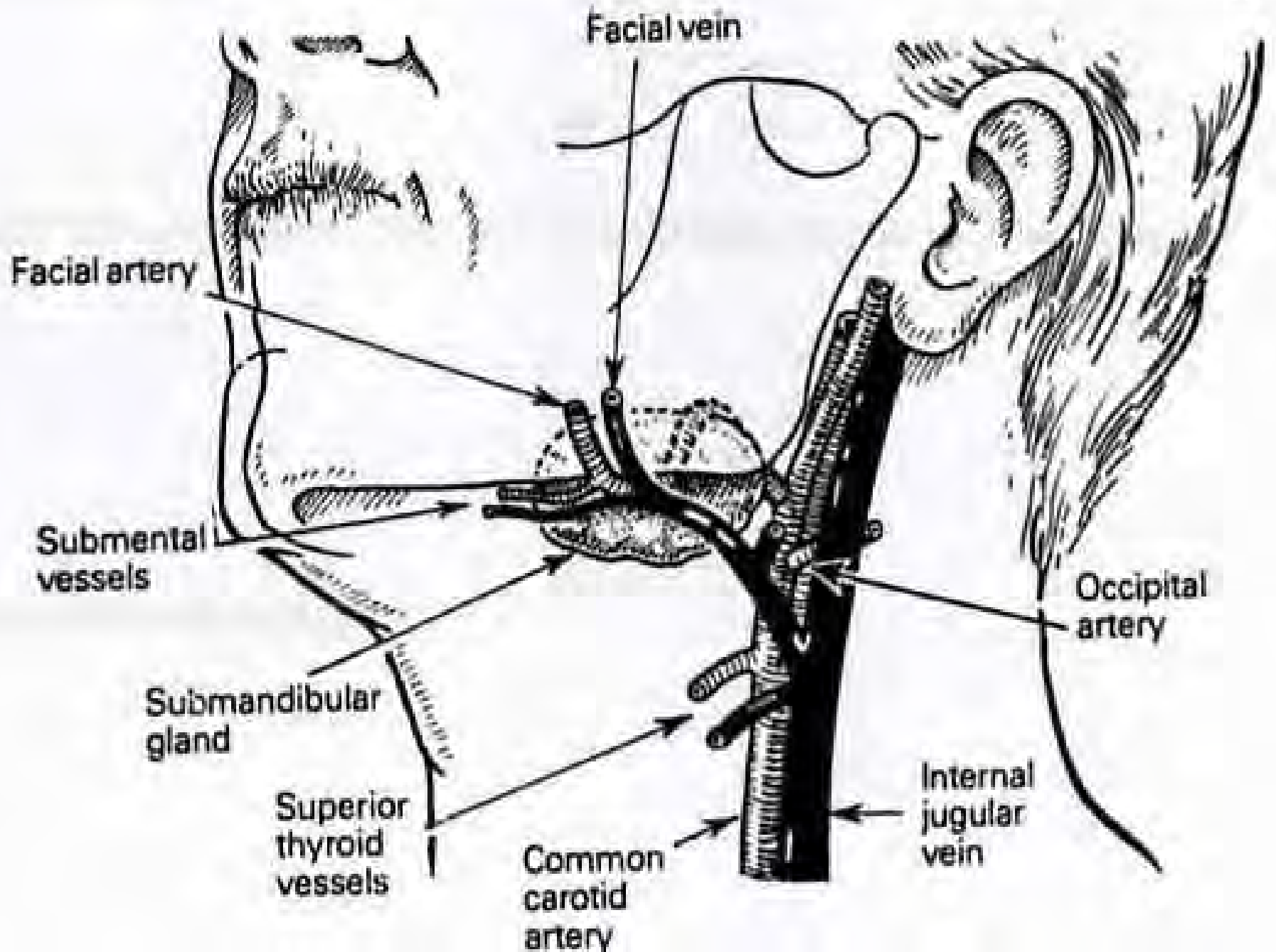

B

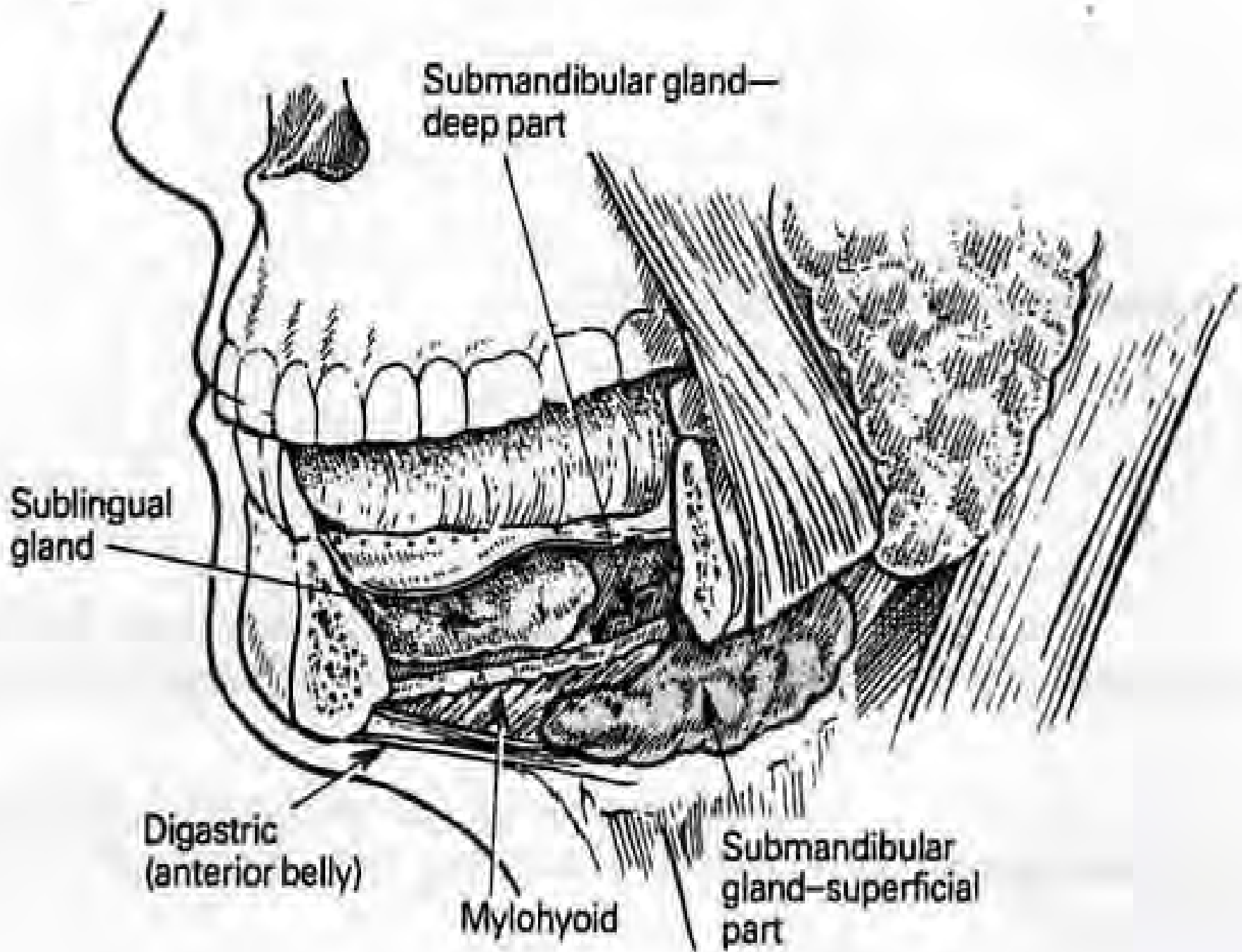

Submandibular gland—
deep part

Sublingual
gland

Digastric
(anterior belly)

Mylohyoid

Submandibular
gland—superficial
part

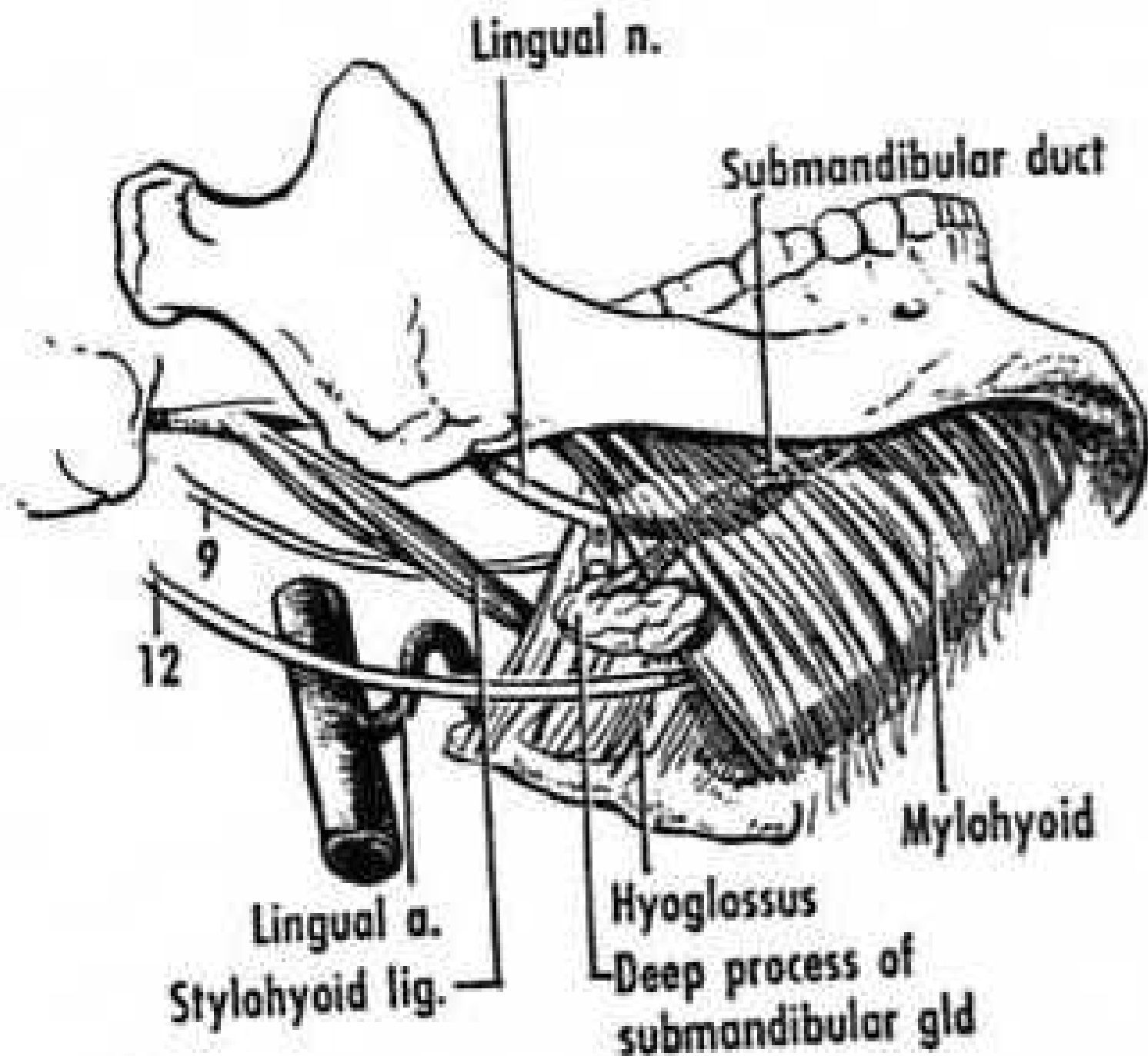

SUBMANDIBULAR & SUBMENTAL TRIANGLES----LEVEL 1

- ▣ SUBPLATYSMAL PLANE ELEVATION
- ▣ IDENTIFY THE MMN AT THE POINT OF FACIAL ARTERY CROSSING THE MANDIBULAR BORDER
- ▣ SUPRAPERIOSTEAL ELEVATION OF THE SUBMANDIBULAR GLAND
- ▣ IDENTIFY THE POSTERIOR EDGE OF THE MYELOHYOID MUSCLE
- ▣ IDENTIFY HYPOGLOSSAL NERVE, SUBMANDIBULAR DUCT, LINGUAL NERVE
- ▣ LINGUAL NERVE CONNECTED TO SUBMANDIBULAR GLAND VIA RAMI COMMUNICANTES

OCCIPITAL & SUPRACLAVICULAR TRIANGLES--- LEVEL V

- ▣ SUBCUTANEOUS PLANE ELEVATION
 - PLAYSMA IS POORLY DEFINED
- ▣ IDENTIFY THE GREAT AURICULAR NERVE, THEN THE ACCESSORY NERVE
- ▣ BLUNT DISSECTION IN THE SUPRACLAVICULAR TRIANGLE- BRACHIAL PLEXUS
- ▣ IDENTIFY THE TRANSVERSE CERVICAL VESSELS
- ▣ LIGATE THE SUPRACLAVICULAR TISSUES
 - BEWARE OF THE THORACIC DUCT



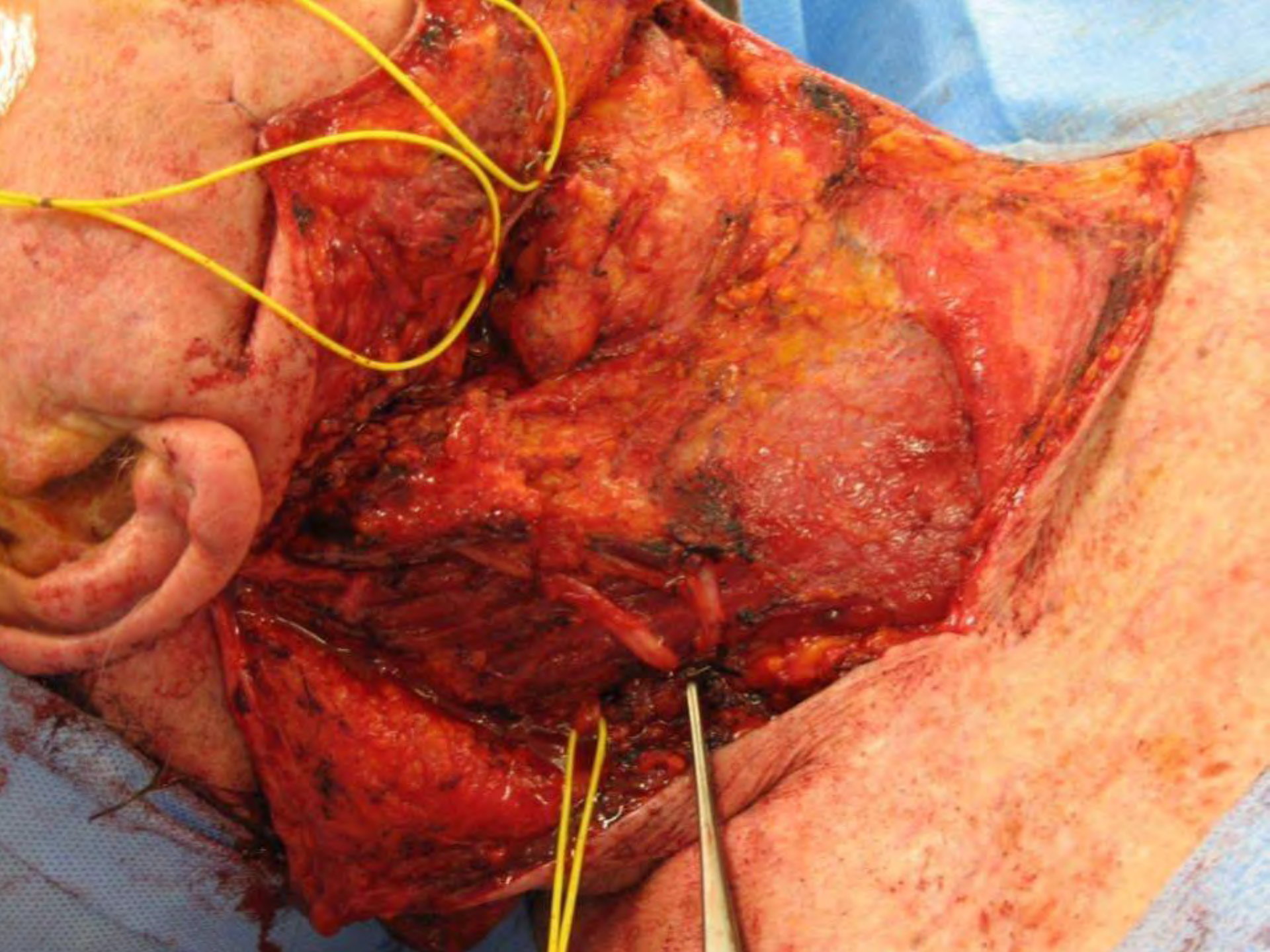

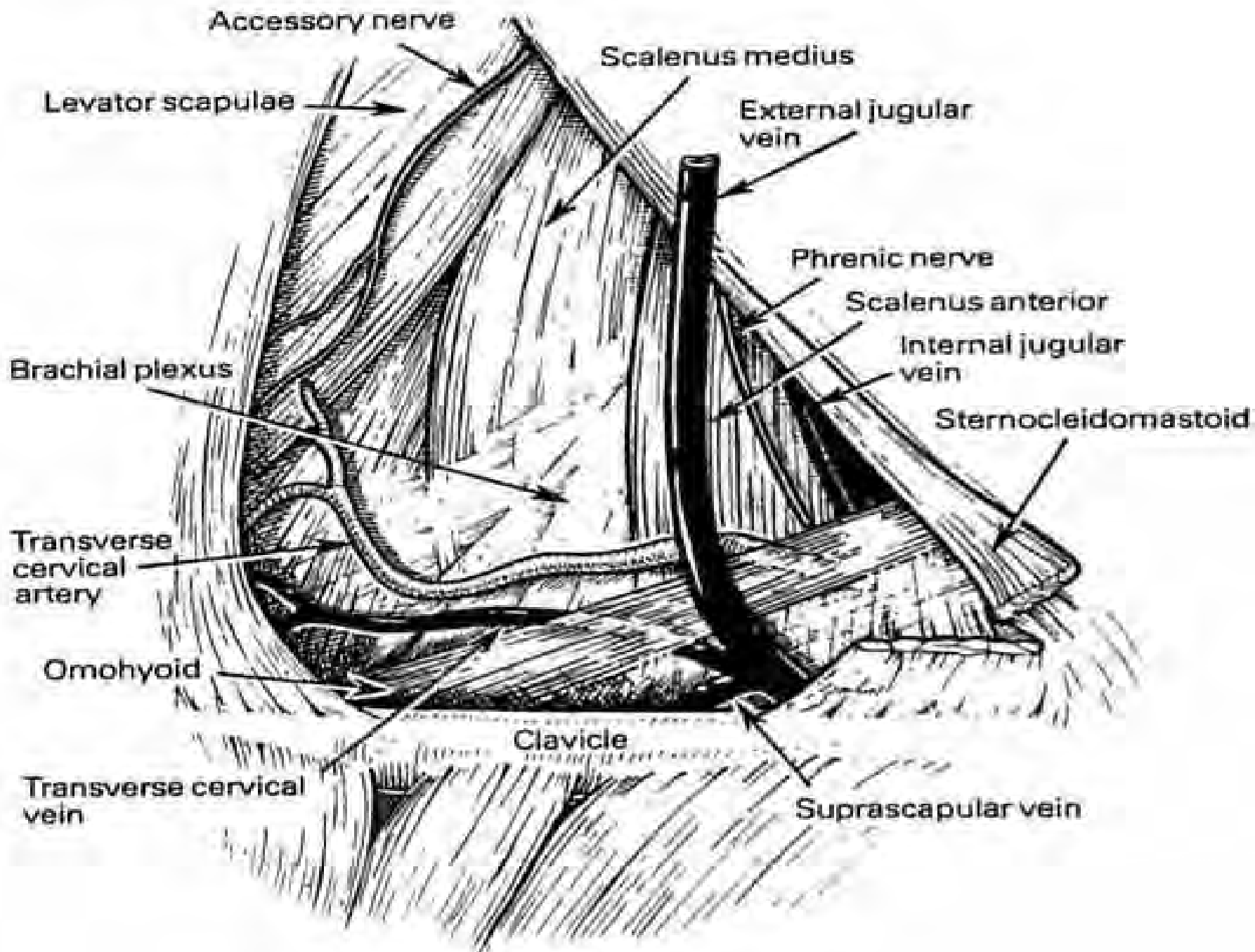

OCCIPITAL & SUPRACLAVICULAR TRIANGLES--- LEVEL V

- ▣ SUBCUTANEOUS PLANE ELEVATION
-PLAYSMA IS POORLY DEFINED
- ▣ IDENTIFY THE GREAT AURICULAR NERVE,
THEN THE ACCESSORY NERVE
- ▣ BLUNT DISSECTION IN THE
SUPRACLAVICULAR TRIANGLE- BRACHIAL
PLEXUS
- ▣ IDENTIFY THE TRANSVERSE CERVICAL VESSELS
- ▣ LIGATE THE SUPRACLAVICULAR TISSUES
- BEWARE OF THE THORACIC DUCT

CAROTID & MUSCULAR TRIANGLES--- LEVEL II, III, IV

- ▣ INTERNAL JUGULAR VEIN
 - DEEP TO THE OMOHYOID INFERIORLY
 - DEEP TO THE DIGASTRIC SUPERIORLY
 - NO POSTERIOR TRIBUTARIES
 - TRANSFIX THE IJV, NOT JUST TIED
 - IDEALLY, LIGATE THE UPPER END FIRST
BUT IT WOULD DEPND ON SURGEON
AND TUMOUR FACTOR
 - SUPERIORLY, IDENTIFY ACCESSORY,
VAGUS, HYPOGLOSSAL NERVES
- ▣ FACIAL ARTERY- TIED AGAIN AT EXTERNAL CAROTID

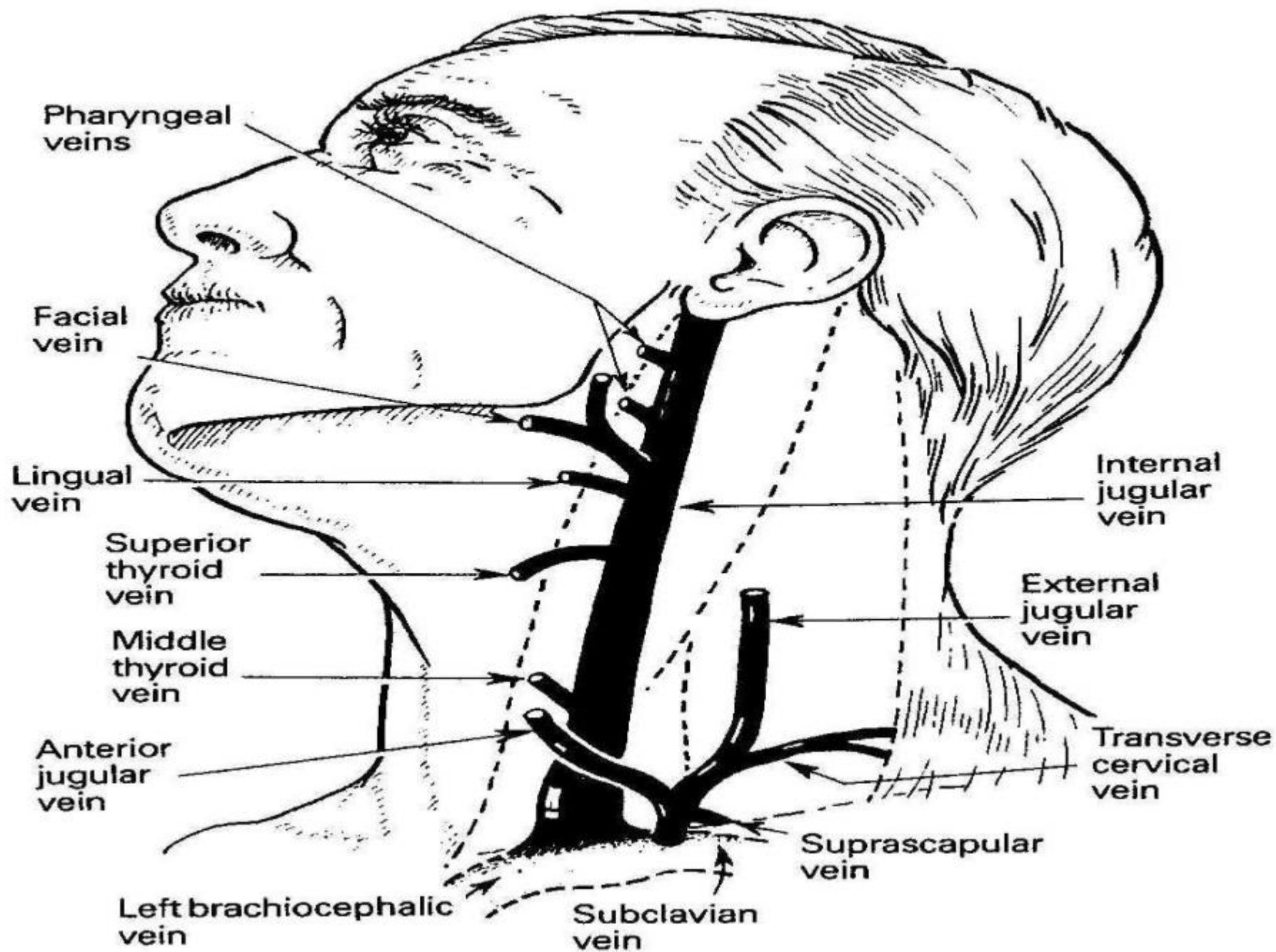

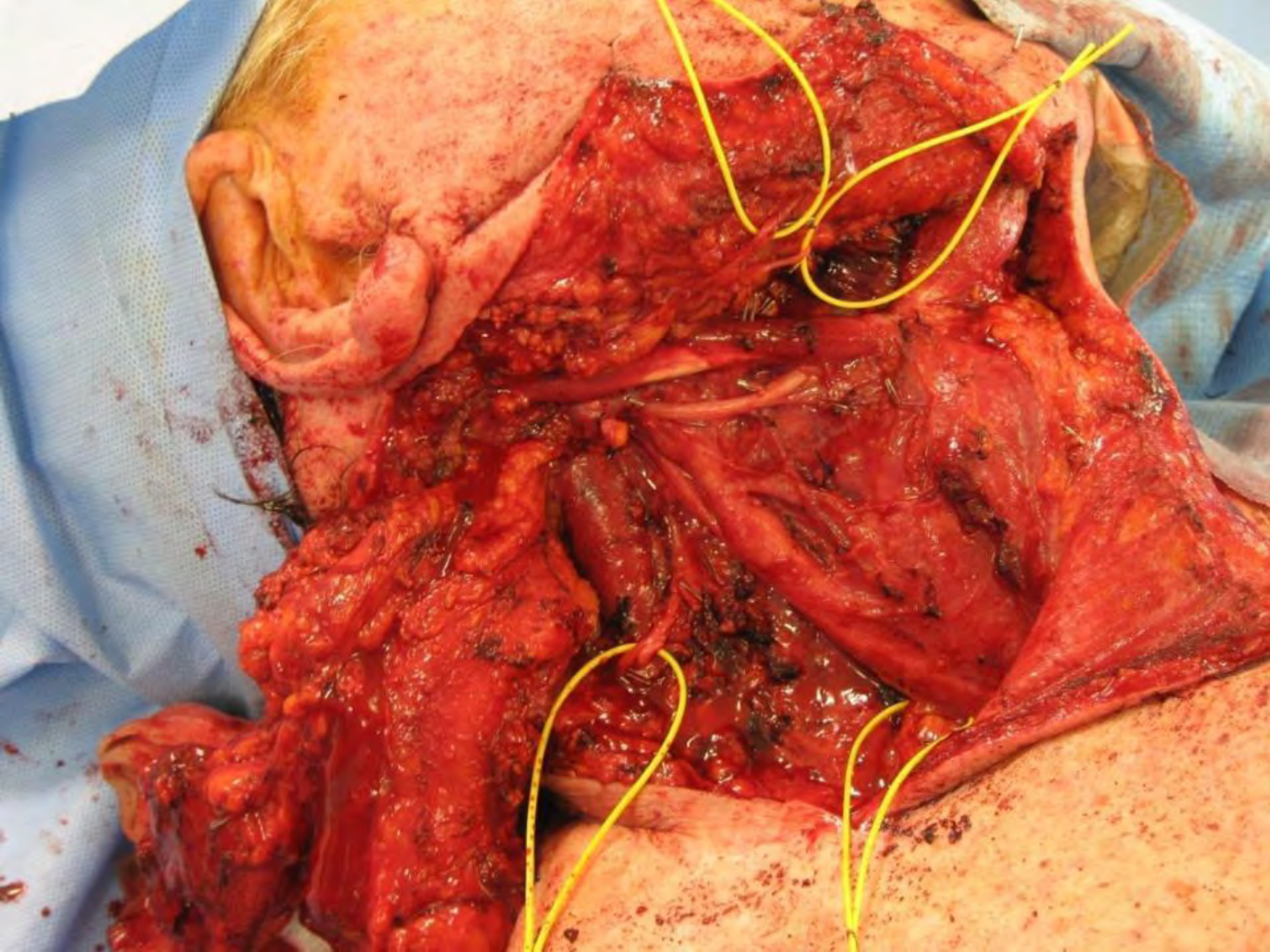

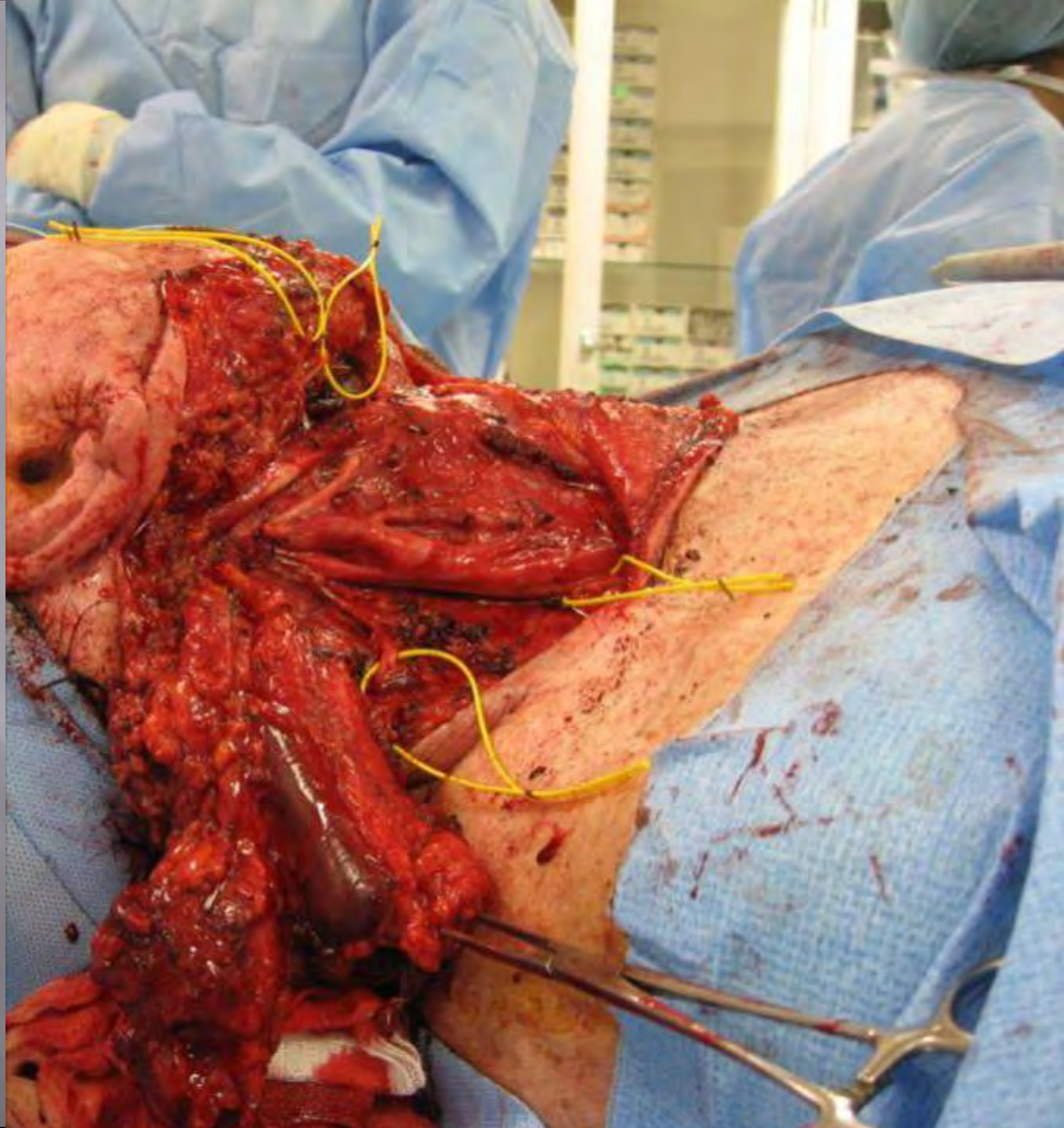

CAROTID & MUSCULAR TRIANGLES--- LEVEL II, III, IV

- ▣ INTERNAL JUGULAR VEIN
 - DEEP TO THE OMOHYOID INFERIORLY
 - DEEP TO THE DIGASTRIC SUPERIORLY
 - NO POSTERIOR TRIBUTARIES
 - TRANSFIX THE IJV, NOT JUST TIED
 - IDEALLY, LIGATE THE UPPER END FIRST
BUT IT WOULD DEPND ON SURGEON
AND TUMOUR FACTOR
 - SUPERIORLY, IDENTIFY ACCESSORY,
VAGUS, HYPOGLOSSAL NERVES
- ▣ FACIAL ARTERY- TIED AGAIN AT EXTERNAL CAROTID

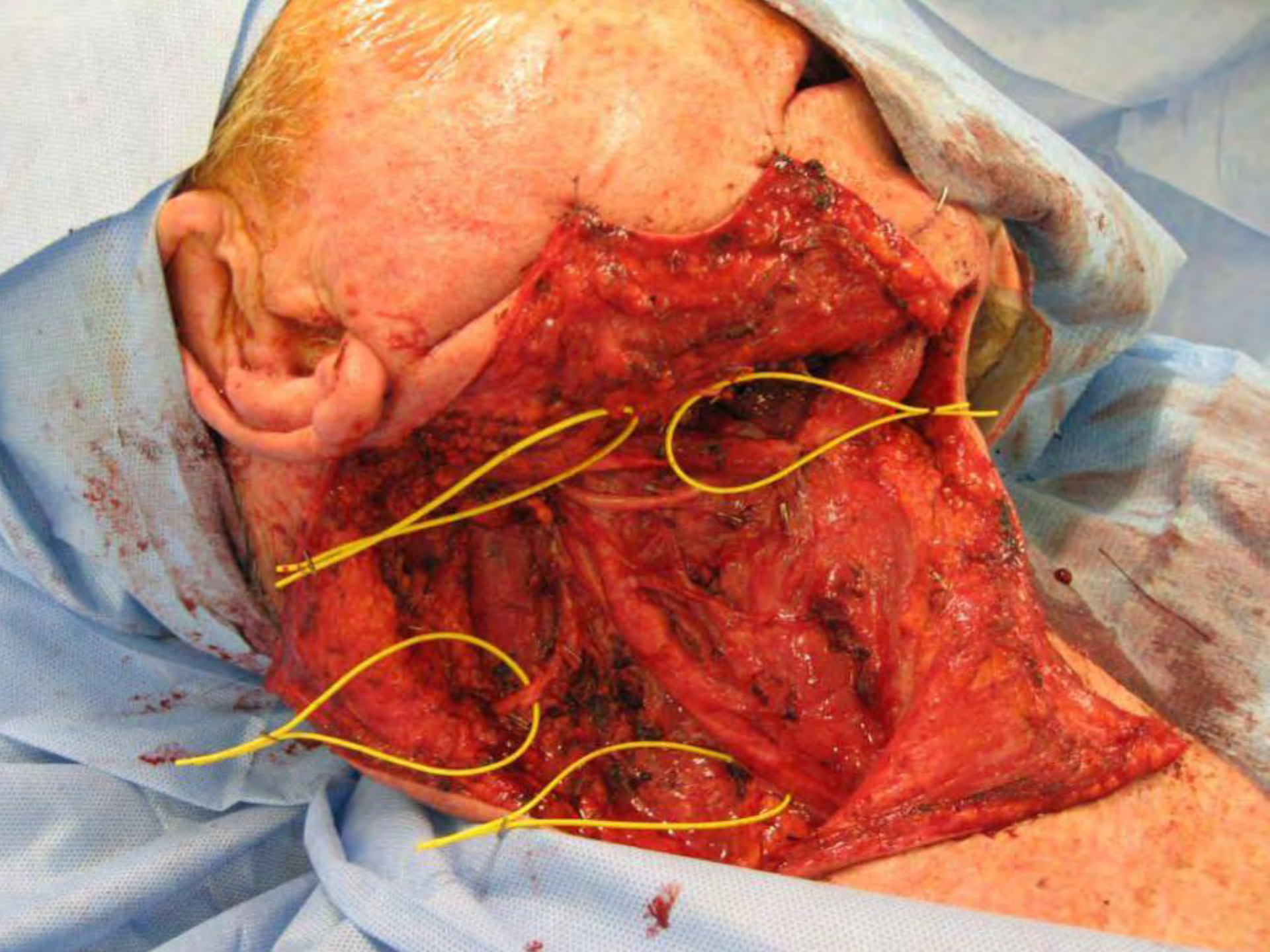

BILATERAL NECK DISSECTION



BILATERAL NECK DISSECTION

- ▣ NOT OFTEN PERFORMED.
- ▣ USUALLY ONE SIDE IS LESS RADICAL
- ▣ PLAN INCISION CAREFULLY
 - BILATERAL TRI-RADIATE
- ▣ DO THE LESSER INVOLVED FIRST TO SAFEGUARD ONE IJV
- ▣ TRY TO PRESERVE ONE STERNOMATOID
- ▣ IF NOT SIMULTANEOUS, 2ND IJV MAY BE REMOVED IF DELAYED BY (?)MONTHS



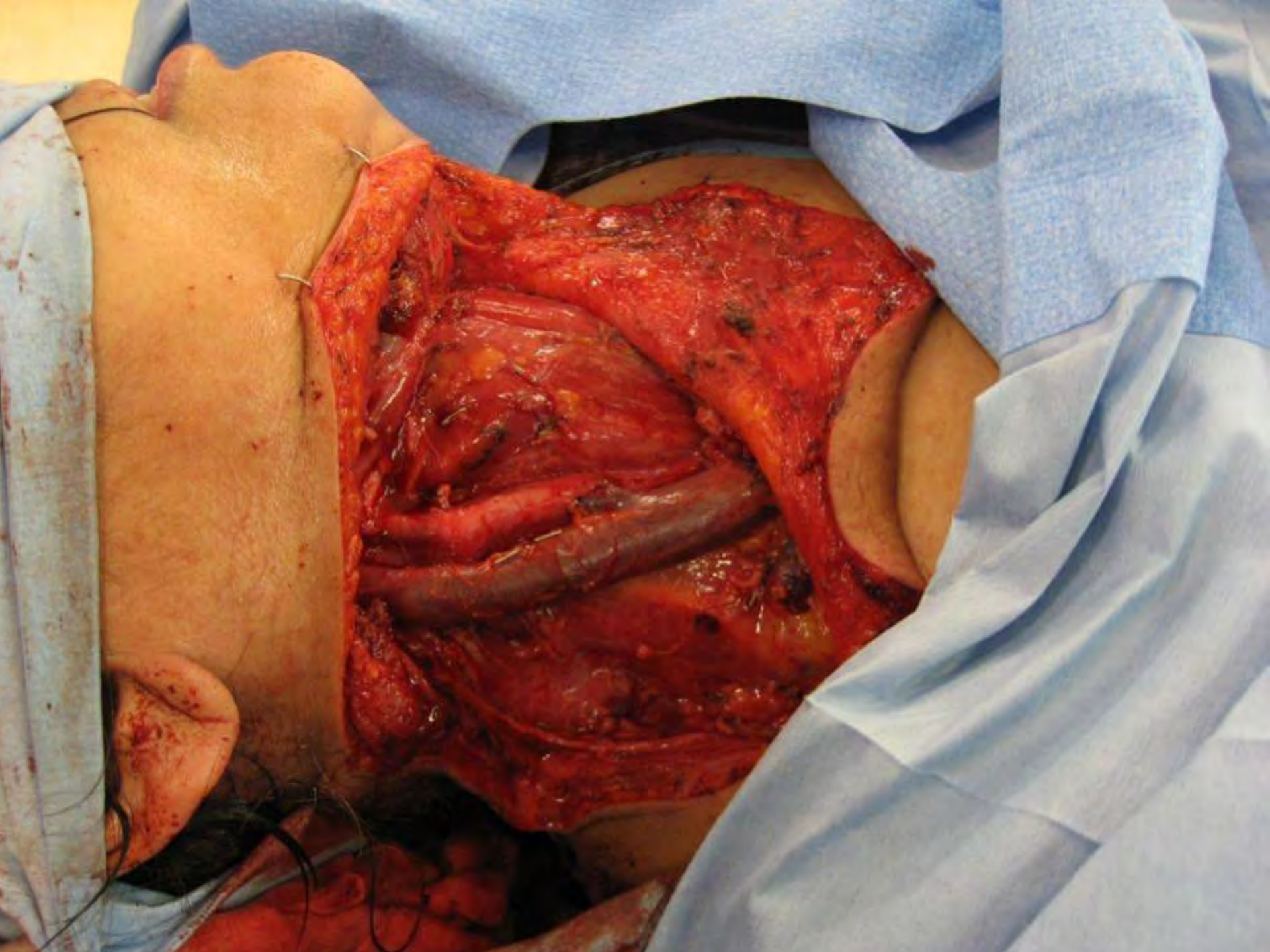



COMPLICATIONS

- ▣ SYSTEMIC

- ▣ LOCAL

INTRAOPERATIVE- BLEEDING, NERVE DAMAGE, THORACIC DUCT, PNEUMOTHORAX, BRADYCARDIA-CAROTID BODY STIMULATION

EARLY- INFECTION, BLEEDING-CAROTID BLOWOUT, FLAP NECROSIS, CHYLOUS LEAK

LATE- CHYLOUS LEAK, VOCAL CHORD PARALYSIS, NERVE DAMAGE, NEUROMA, SHOULDER DYSFUNCTION, SCAR, DEFORMITY

