

# Complex Facial Fractures

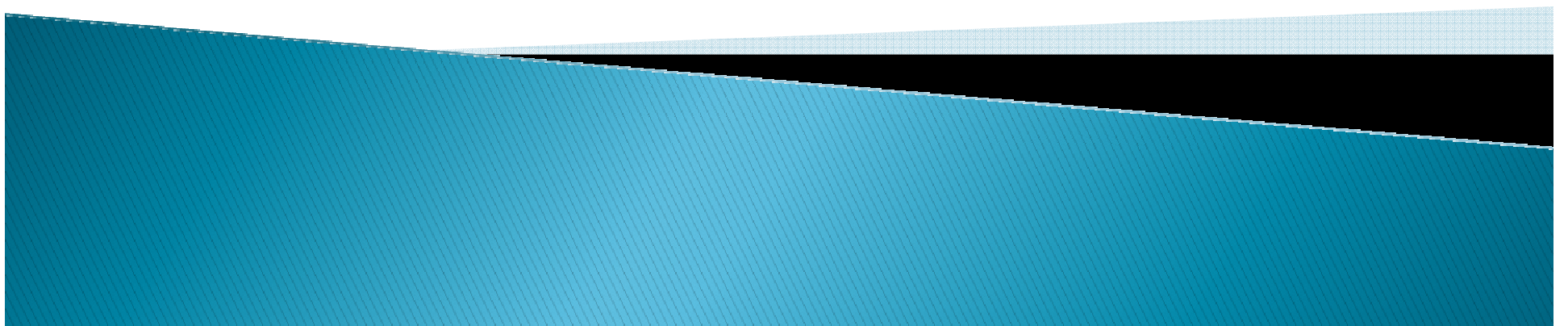

# Disclaimer

- ▶ The copy in this file is protected by the copyright of the author or authors. Consent was provided for the express purpose of educating attendees of the 2012 Registrar's Conference in Brisbane.
- ▶ You **MAY NOT** copy or distribute the contents or images in any form.
- ▶ You **MAY PRINT** the document for your own personal use as an educational resource.

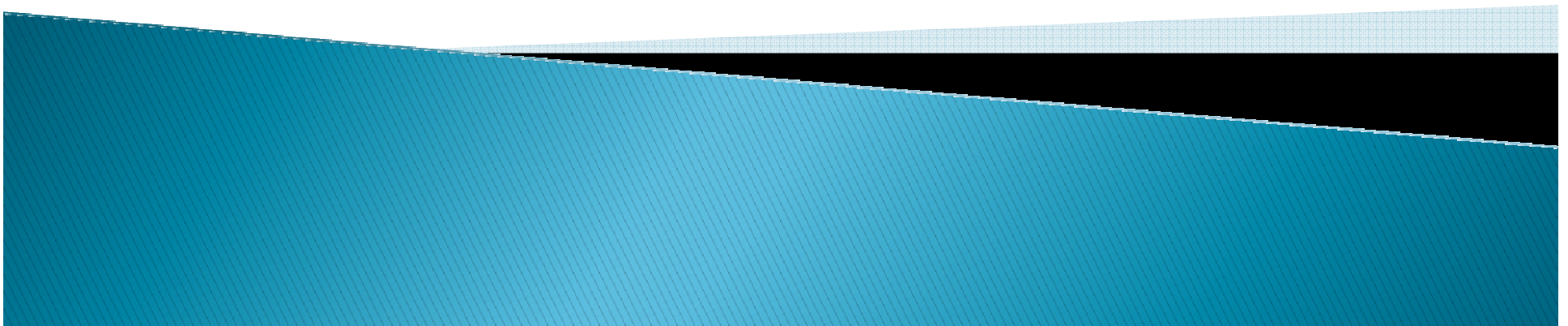

# Airway

- ▶ Chin Lift/Reduction
  - Bucket Handle
- ▶ Endotracheal Tube
  - Oral
  - Nasal
  - Submental
- ▶ Surgical Airway
  - Tracheostomy
  - Cricothyroidotomy

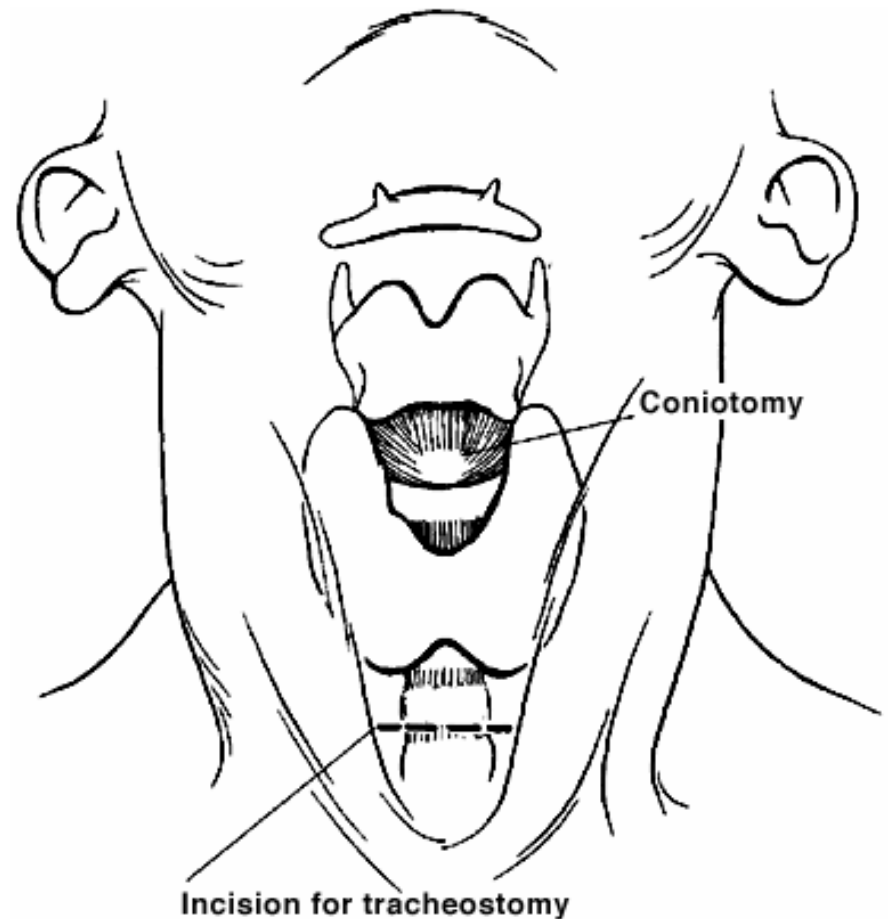

# Regional Bleeding

- ▶ **Midface**
  - Reduction
  - Packing
  - Explore/Ligate
- ▶ **Mandible**
  - Chin Lift/Reduction
- ▶ **Scalp**
  - Suture
- ▶ **Other Areas**
  - Direct Pressure

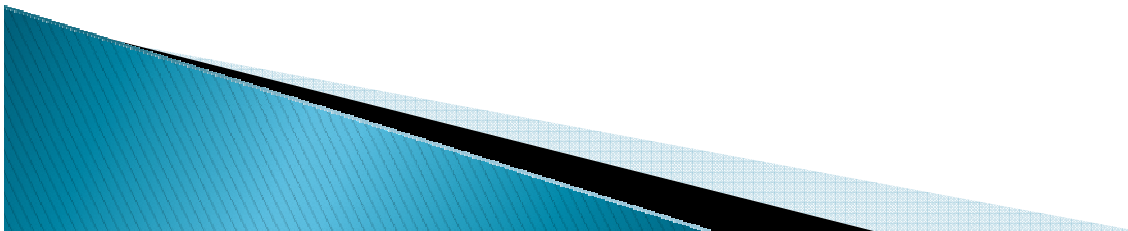

# Control Bony Bleeding

1. Posterior Nasal Balloon
2. Anterior Nasal Packing
3. Reduce Fracture & Stabilise
4. IR /Vessel Control

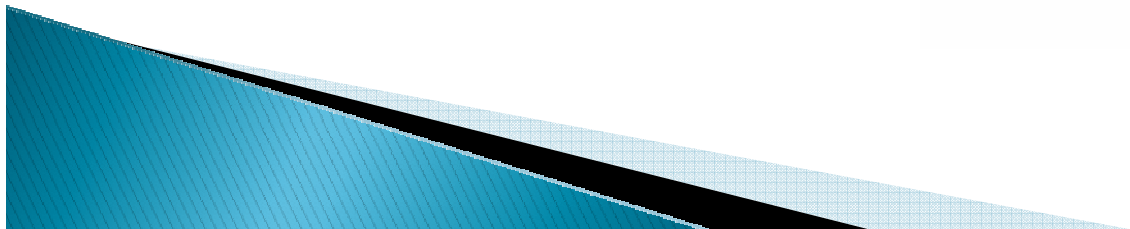
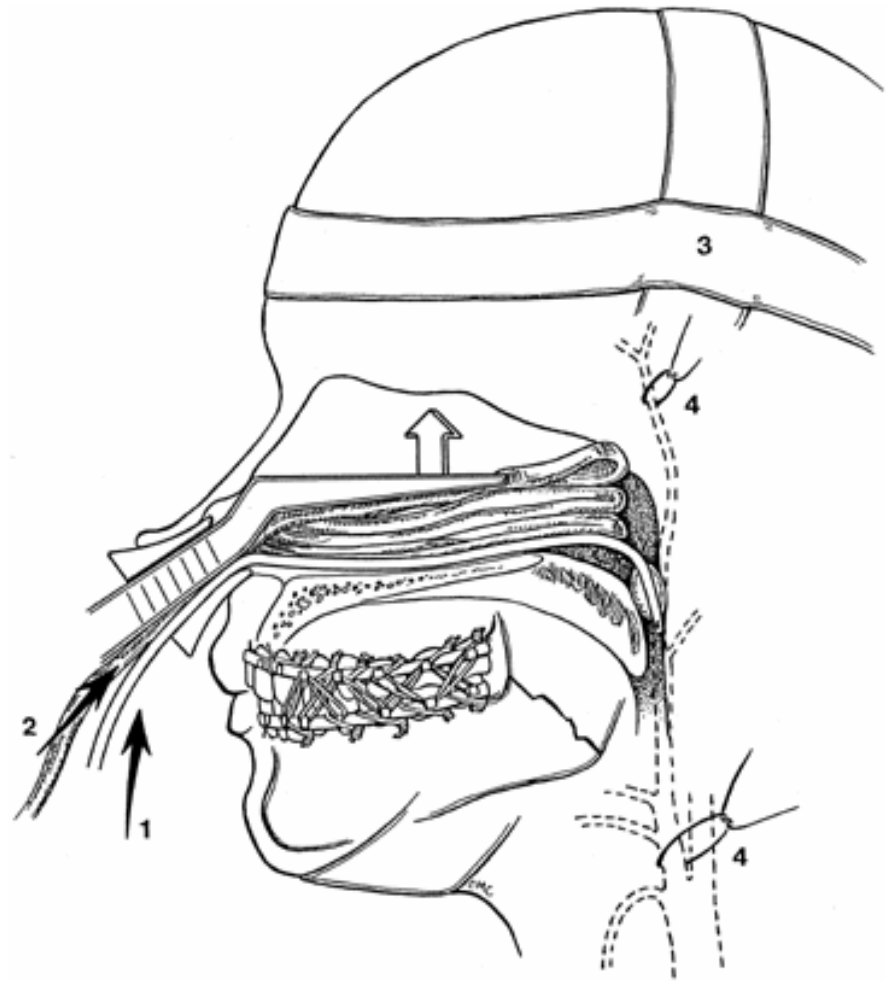

# Midface

- ▶ Reduce
- ▶ Pack
- ▶ Fix
- ▶ Explore
- ▶ Ligate
- ▶ IR

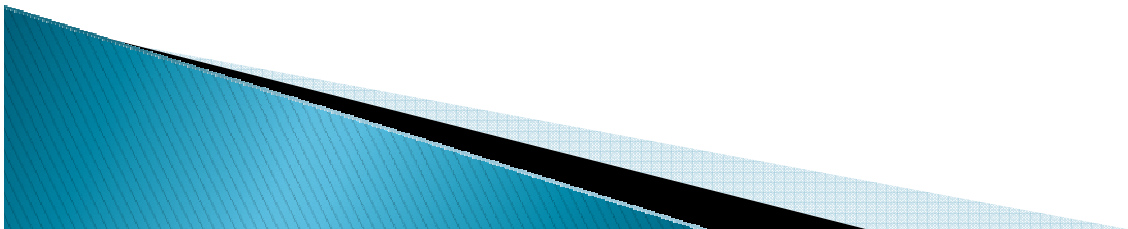
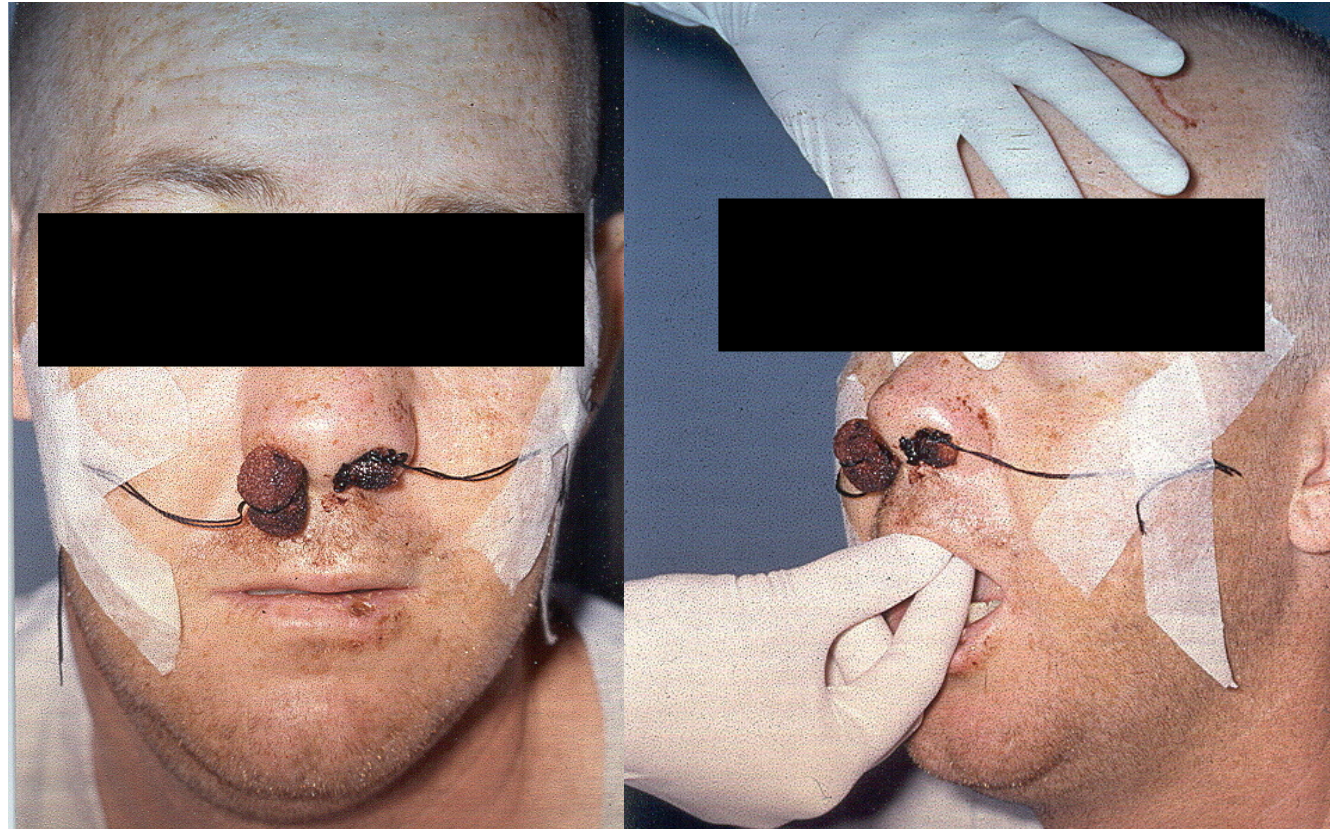

# Reduce Maxilla

- ▶ Disimpact
- ▶ Relocate
- ▶ Impact
- ▶ Stabilise

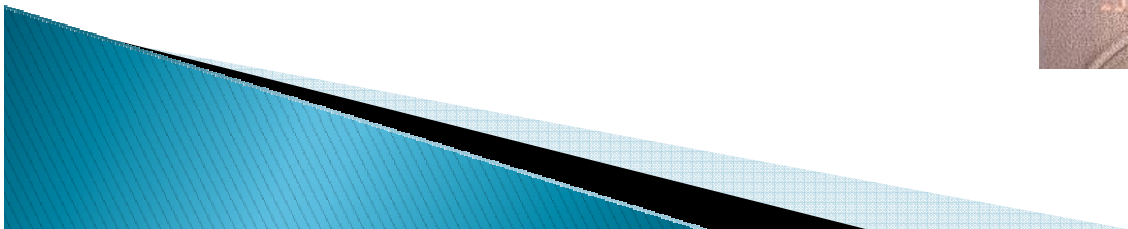

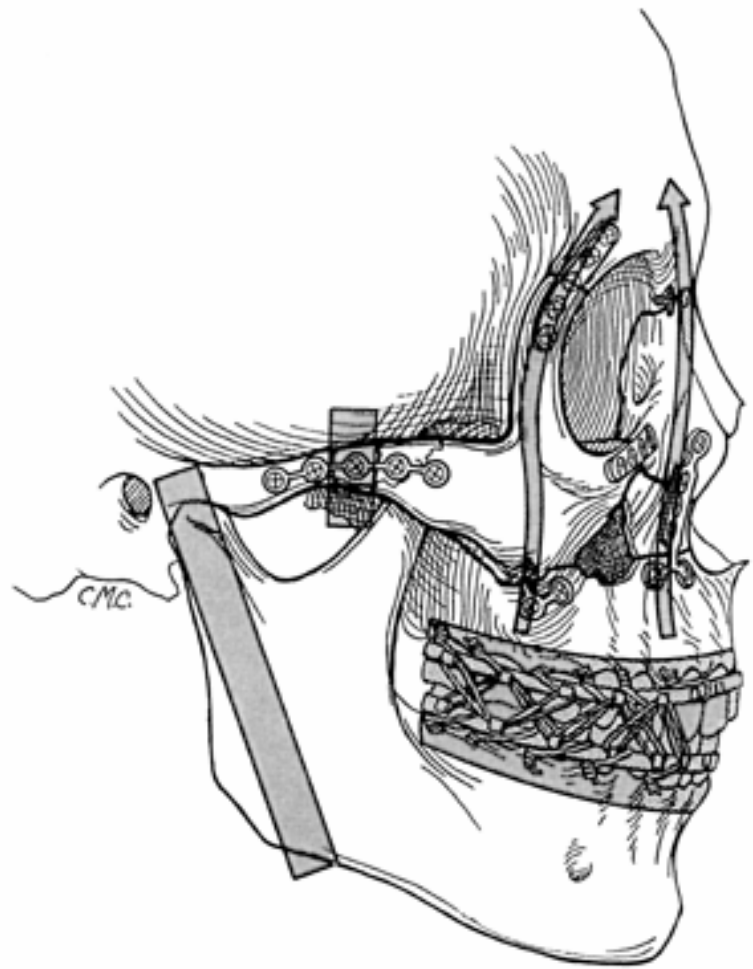



# Packed / Reduced / Fixed

- ▶ Posterior Balloon
- ▶ Anterior Packed
- ▶ Reduced
- ▶ Externally Fixed
- ▶ NGT

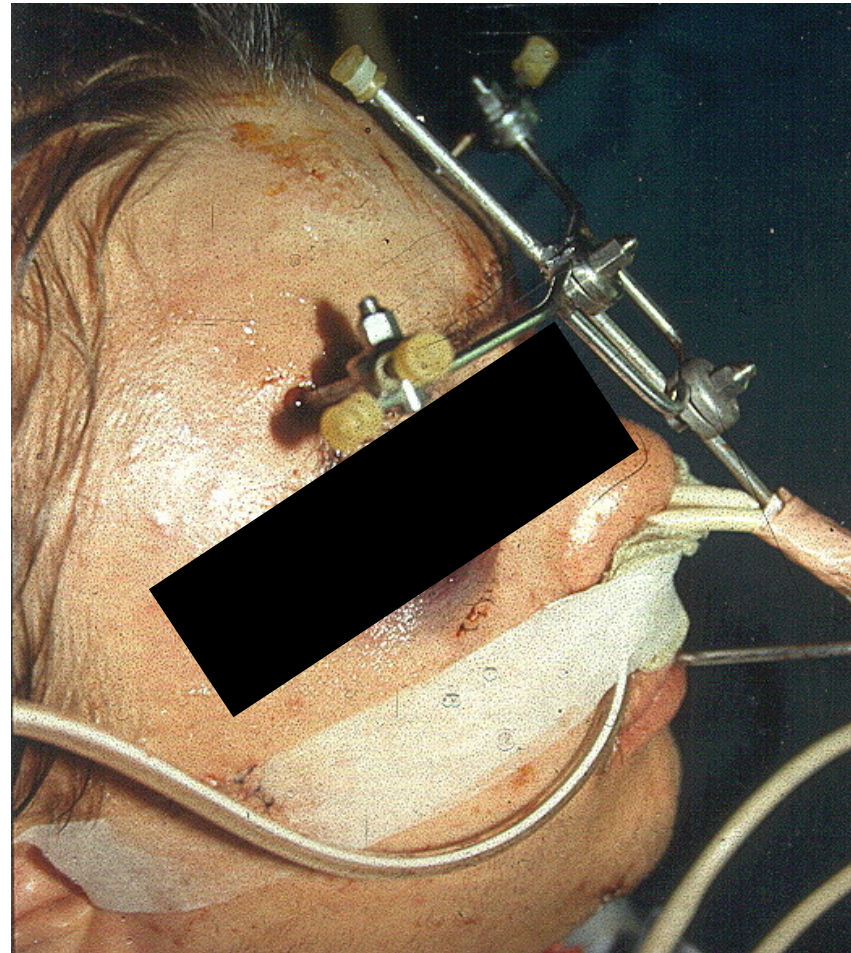

# Scalp Lacerations

- ▶ Pressure
- ▶ Exploration
- ▶ Ligation
- ▶ Suture
- ▶ Compression



# Disability

- ▶ Cns
- ▶ Spine
- ▶ Vision
- ▶ Nerves
- ▶ Other

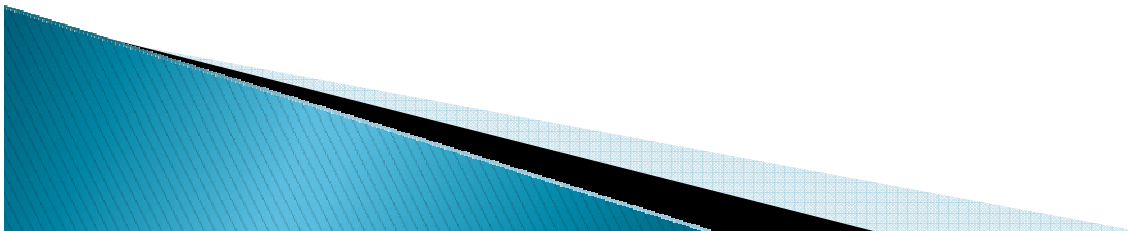

# Spinal

- ▶ Assume Instability
  - Stabilise
    - Collar
  - Assess
    - C-Spine
  - Fix
    - Halo
    - Surgical Fusion



# Specialised Structures

- ▶ Teeth – Oromaxillofacial
- ▶ Eyes – Ophthalmologists
- ▶ Nerves
- ▶ Ducts
- ▶ Complex Structures

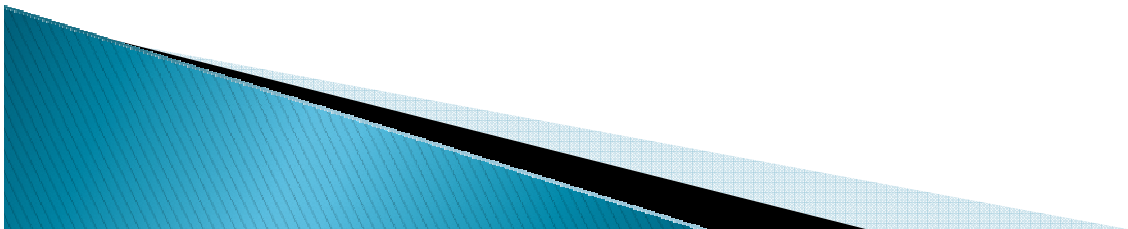

# Dento-alveolar

- ▶ Account
  - ?Airway
  - Store – Milk
- ▶ Replace
- ▶ Stabilise
  - Alfoil
  - Essig Splint
  - Arch bar
- ▶ Refer



# Nerves

- ▶ Explore
- ▶ Repair
- ▶ Graft
- ▶ Tag
- ▶ Refer

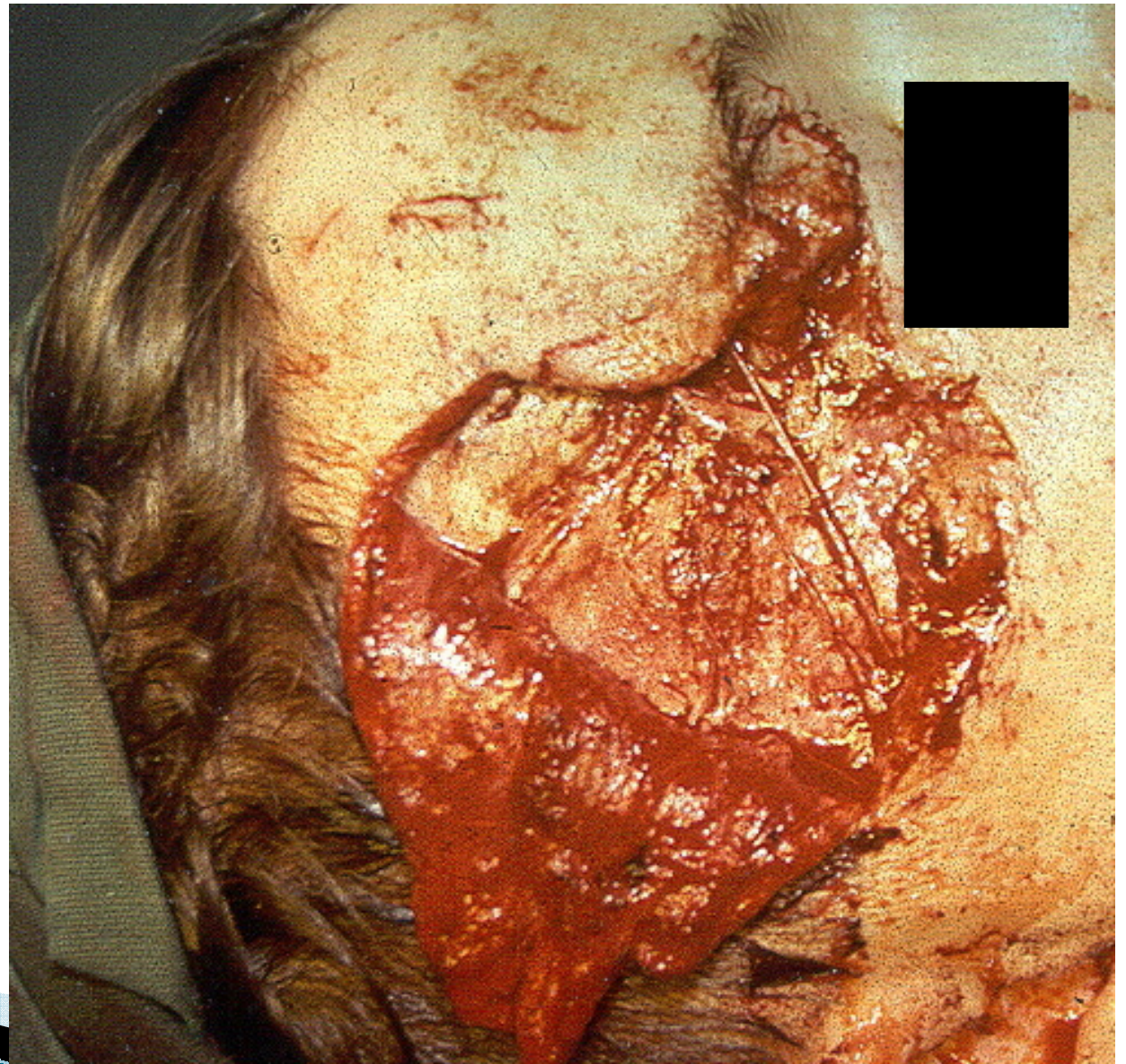

# Globe

- ▶ Urgent Assessment
- ▶ Consult
  - Hyphaema
  - Retina
- ▶ Apex Damage
  - Retinal Vessels
  - Fissure

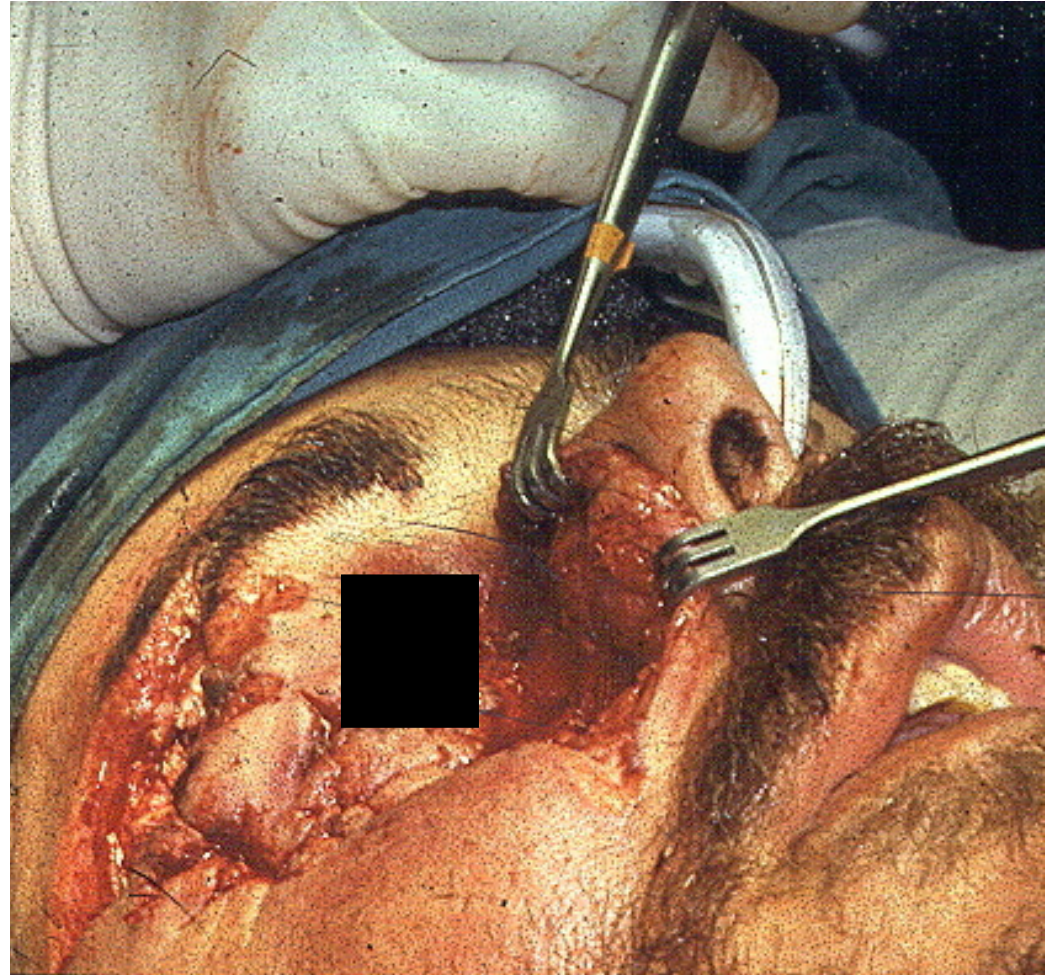



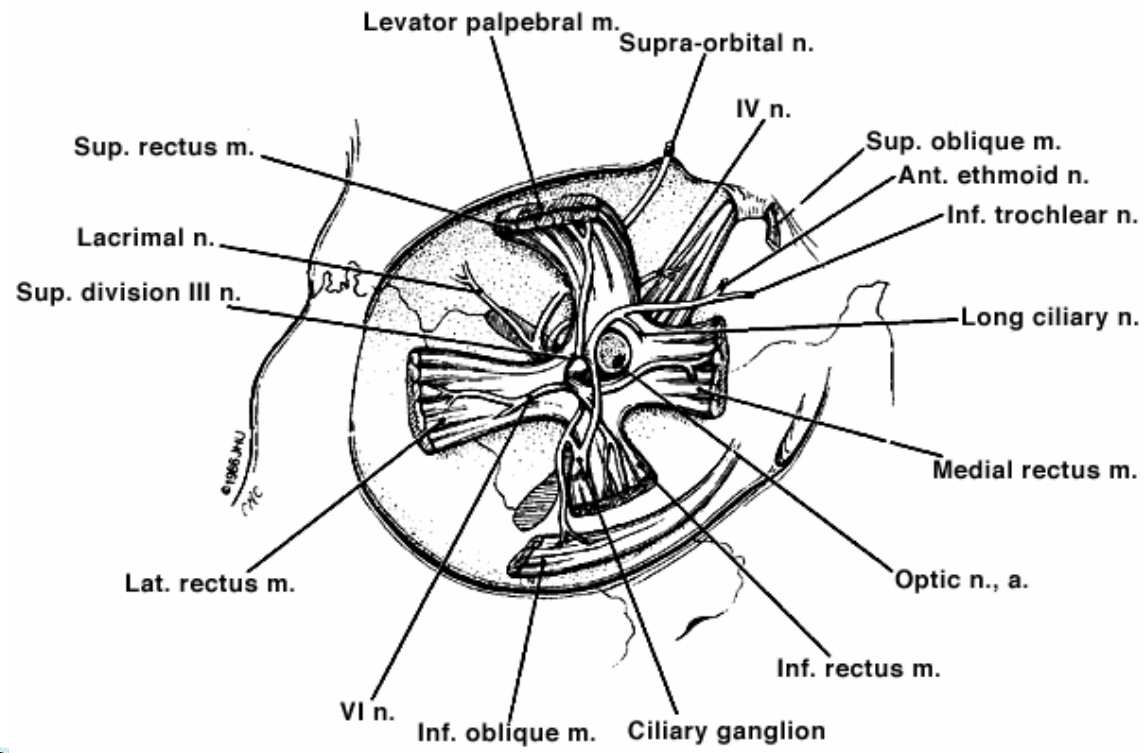

# Ducts

- ▶ Probe
- ▶ Intubate
- ▶ Repair
- ▶ Tag
- ▶ Refer
- ▶ DCR



# Orbital

## ▶ Blowout

- Ophthalmoplegia
- Enophthalmos
- Forced Duction

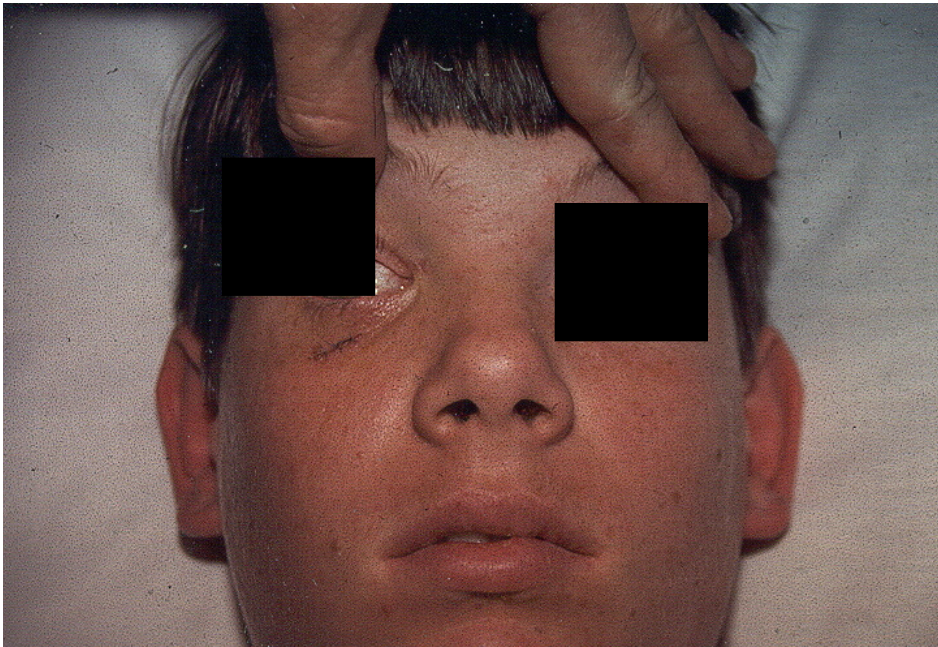

# En / ExOphthalmos

- ▶ The Floor is not Flat
- ▶ Dystopia of Globe
- ▶ Globe Rotation

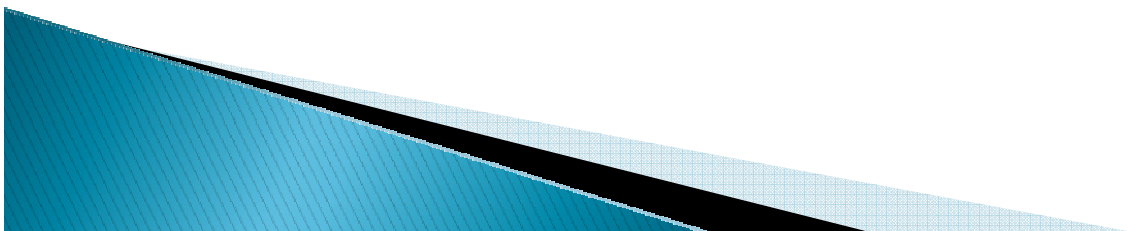
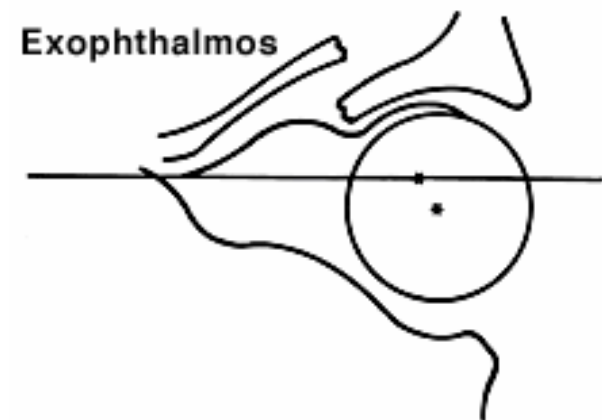
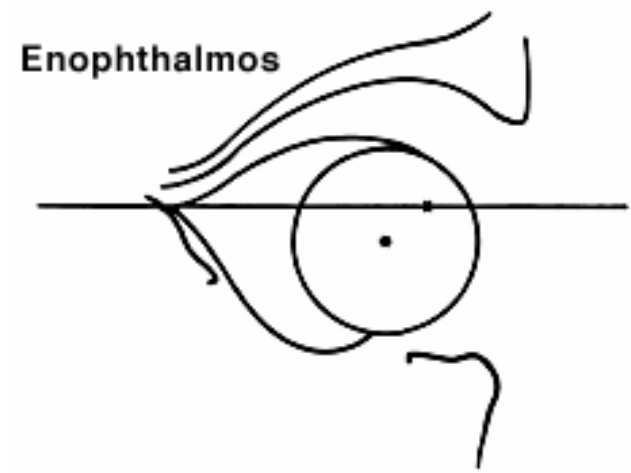

# Blowouts

- ▶ Medial Wall
  - ^Enophthalmos
  - MR Entrapment
  - ~LR Paresis
- ▶ Floor
  - IR Entrapment
  - Poor Up Gaze



A

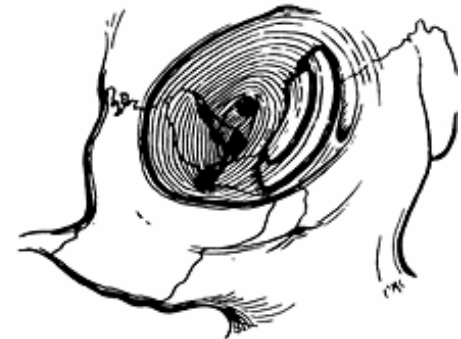

B

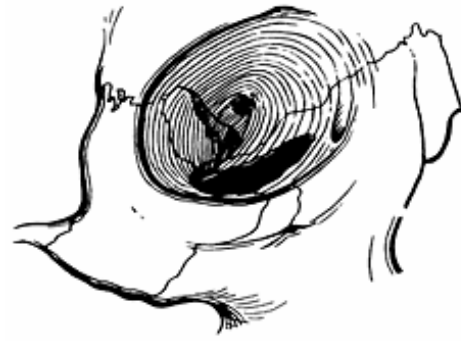

C

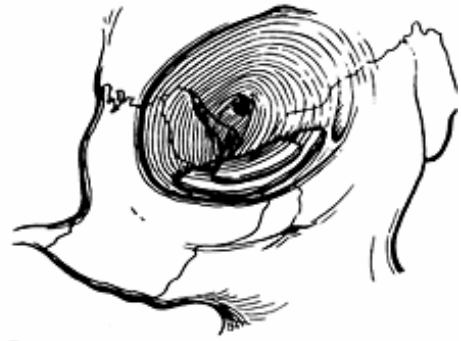

D

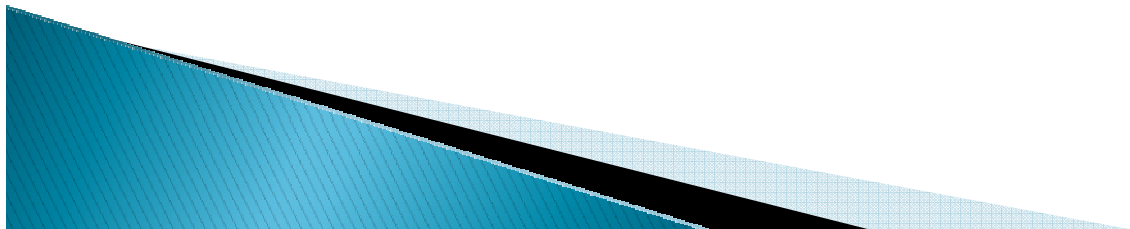

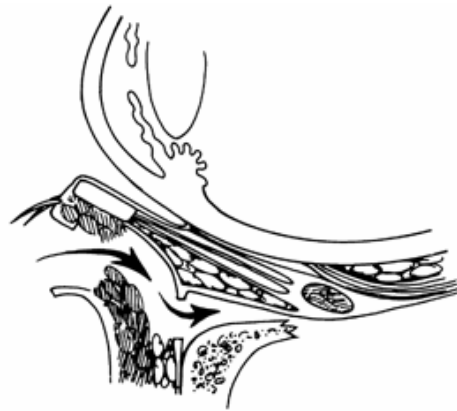

A



B

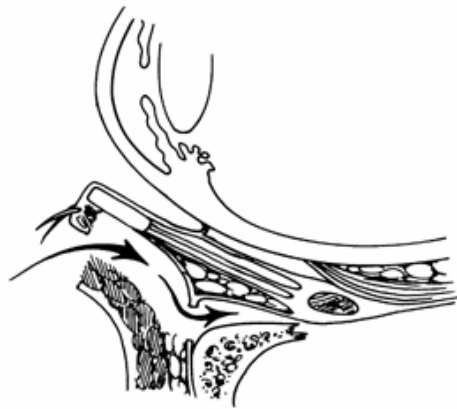

C

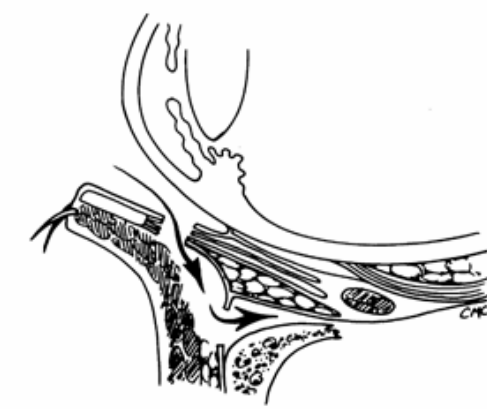

D

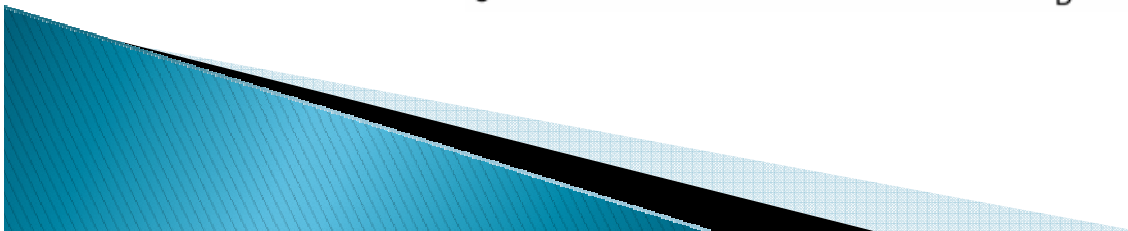

# Skin

- ▶ Simple
  - Repair
- ▶ Complex
  - Explore
- ▶ Loss
  - Replace
- ▶ Tattoo
  - Debride

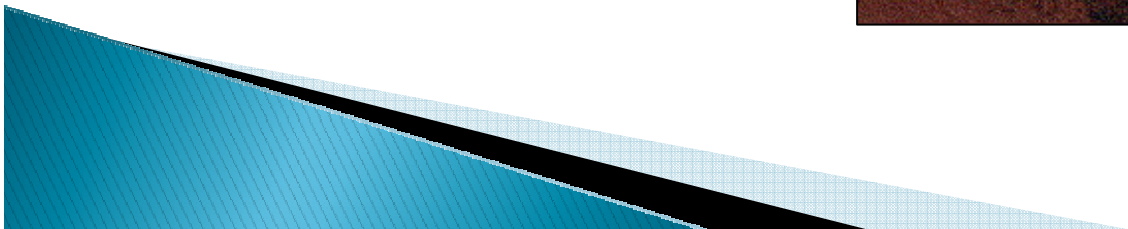

# Skeleton

- ▶ Skull
- ▶ Zygomatico-orbital
- ▶ Nasoethmoidal
- ▶ Maxillary
- ▶ Mandibular
- ▶ Spinal
- ▶ Complex

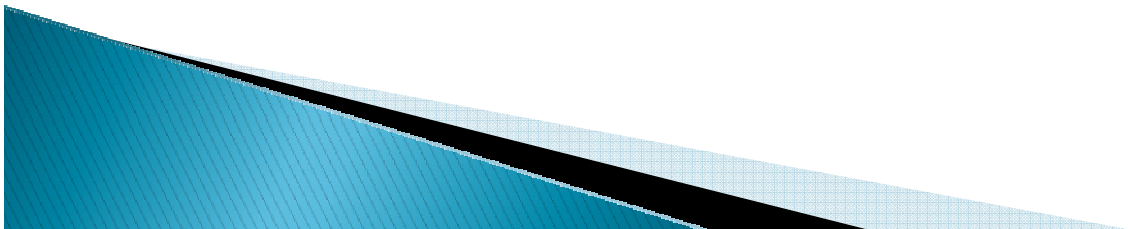



# Frontal Fractures

- Expose
  - Direct Lacerations
  - Coronal
- Reduce
  - Gentle In-situ
  - Extracorporeal
- Fix
  - Sutures
  - Wires
  - Plates
    - Resorbable
    - Low profile Ti

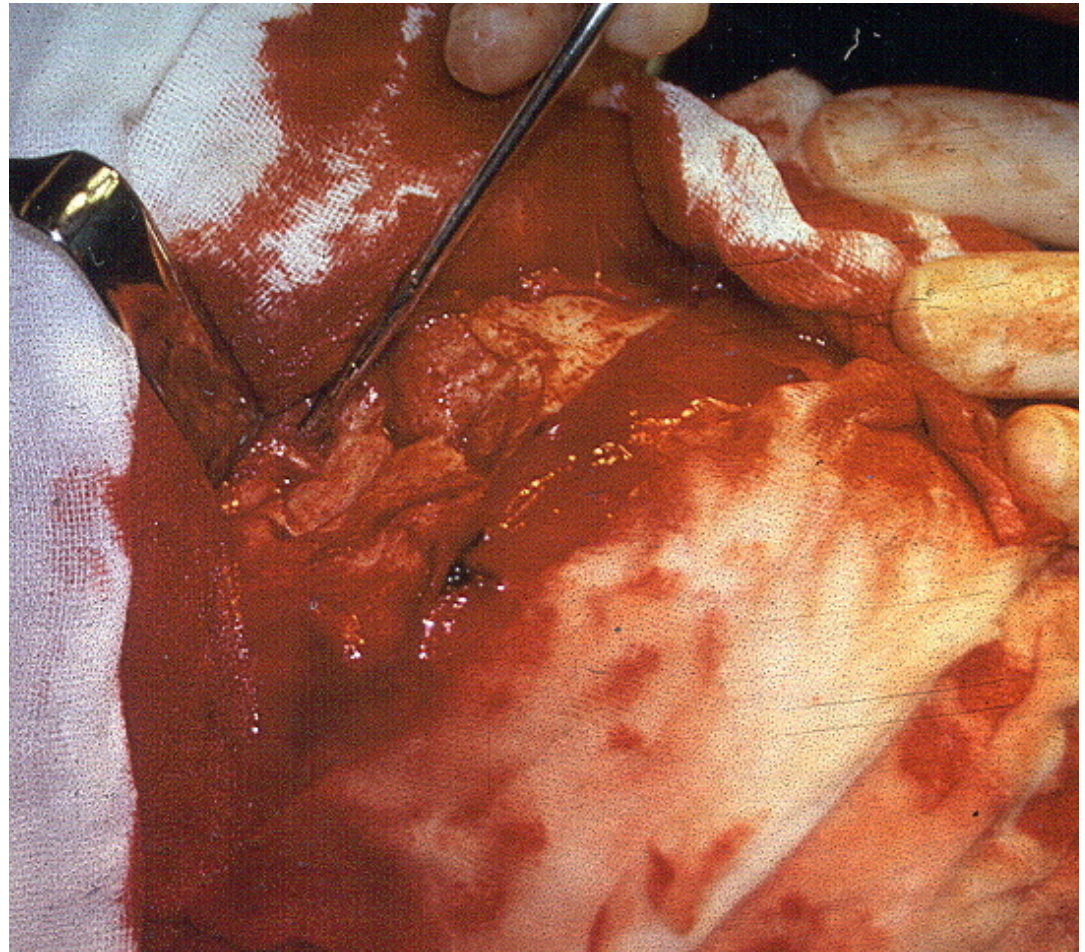



A



B

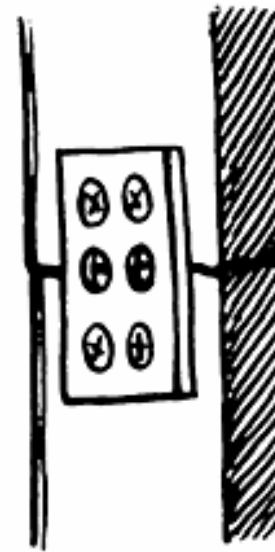

C

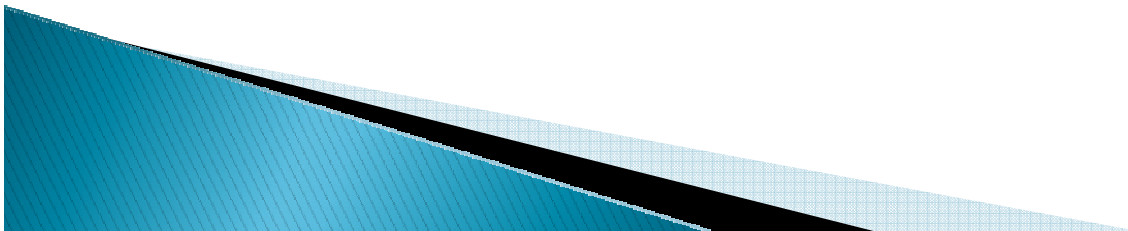



A

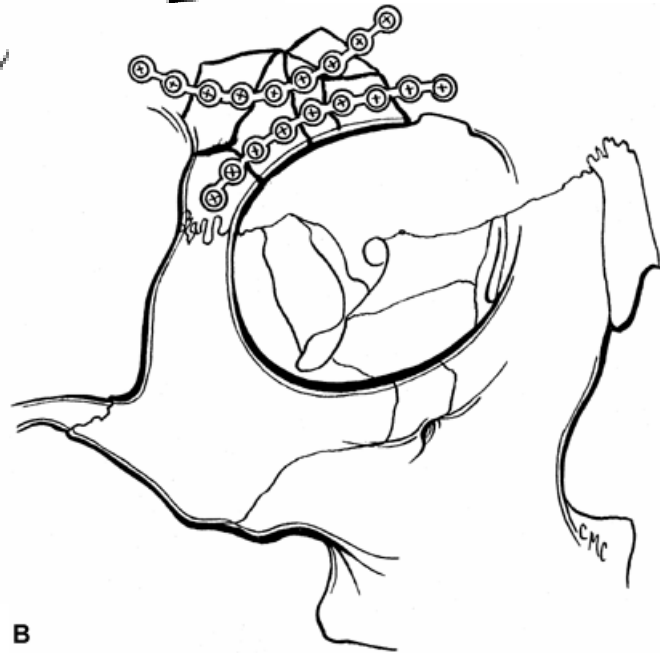

B

# Conclusions

- Head And Neck Trauma Is Often Complex And Requires Well Co-ordinated Multidisciplinary Management
- Optimal Management Initially May Reduce The Need For More Difficult Secondary Reconstruction

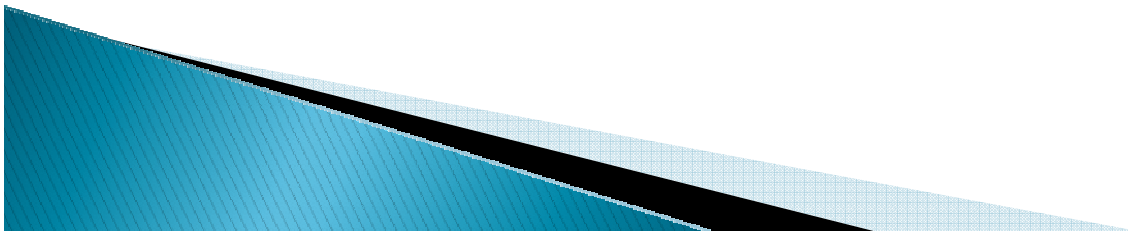

# Cranio-Maxillofacial 2012

## Snow workshop

*Queenstown 13-14 July 2012*



THE AUSTRALIAN & NEW ZEALAND SOCIETY  
OF CRANIOMAXILLOFACIAL SURGEONS



Course will extensively cover the syllabus for CMF for Plastic & Reconstructive Surgery

-will include many topics examined in previous short and long cases



# Venue – Hilton Queenstown



- ▶ Close to several ski-fields
  - Cardrona
  - Coronet Peak
  - Treble Cone
  - Remarkables

Ideal venue to bring your family and enjoy



# Registration

- ▶ Course numbers limited, first come–first served
- ▶ Course program and details at [www.anzscmfs.co.nz](http://www.anzscmfs.co.nz)

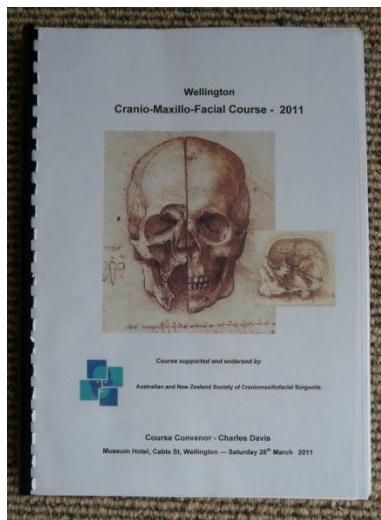

Participants receive 200 page book summarizing course content

THE AUSTRALIAN & NEW ZEALAND SOCIETY  
OF CRANIOMAXILLOFACIAL SURGEONS

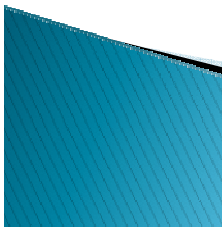



# “Study break”!



# Cranio-Maxillo-Facial 2012 – AGENDA

- ▶ Hilton Queenstown, 13–14 July 2012
- ▶ *Friday 13 July* 0800 Registration
- ▶ 0830      Session 1. Dental anatomy and CMF development
  - Dental anatomy, terminology and notation
  - Mandibular biomechanics
  - Occlusion
  - Dental embryology
  - Jaw cysts and tumours
  - CMF embryology
  - Cranial vault, skullbase & mandible development
  - Cranial bifidum and Parietalia foramina magna

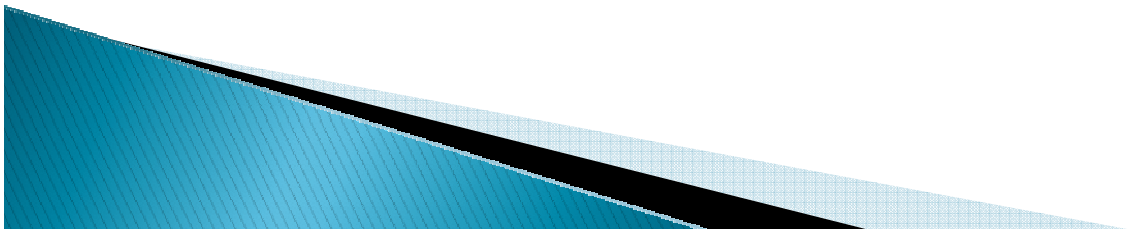

# 1100 Session 2 – Orthognathic Surgery

- Aesthetic Facial analysis
- Cephalometric analysis (practical)
- Dental impressions, wax bites, stone models, wafers (practical)
- Facebow transfer and articulators
- Model surgery
- Orthodontics
- Dental and CMF radiology
- Orthognathic Surgery
- Sagittal split, Le Fort I, Genioplasty (practical)

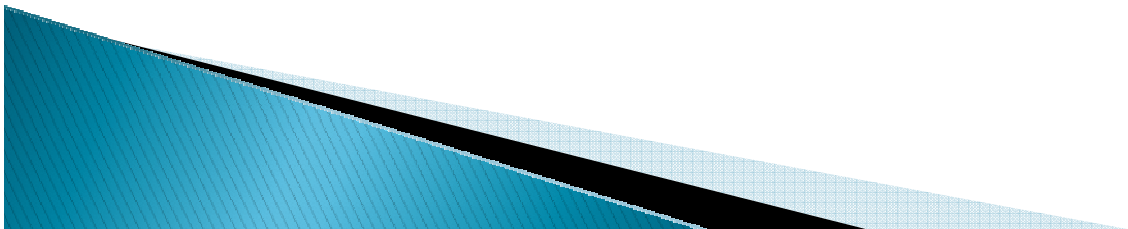

# 1400 Session 3 – Clefts

- Cleft anatomy, pathophysiology, epidemiology, prenatal diagnosis
- Nasoalveolar moulding
- Unilateral and bilateral lip repair
- Palate repair
- Speech assessment
- Velopharyngeal surgery
- Alveolar bone grafting
- Cleft rhinoplasty
- Craniofacial clefts

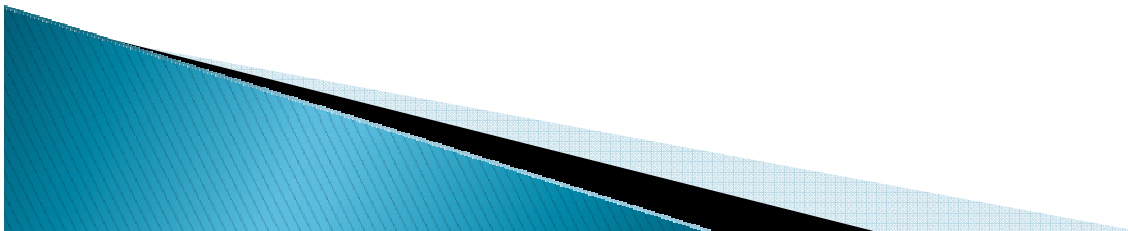

# 1600 Session 4 -Cranio-orbital conditions

- Hypertelorism
- Vertical orbital dystopia
- Graves disease
- Encephalocoeles
- Holoprosencephaly
- Fibrous dysplasia
- 

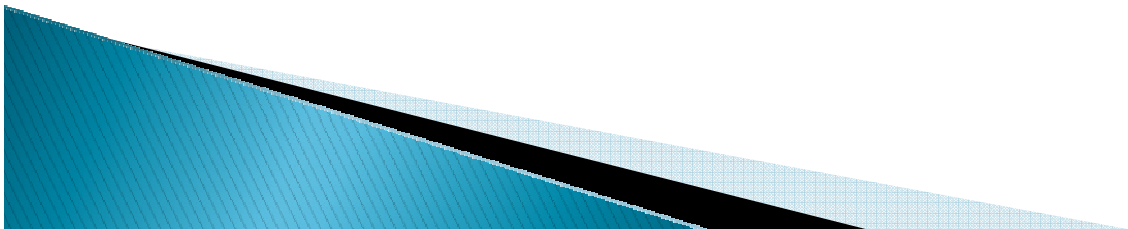

# 1700      Session 5 – CMF surgery principles and technologies



- Skull base access
- Bone healing and bone grafting
- Wires, Rigid fixation, Absorbable plates
- Transnasal canthopexy
- Submental intubation
- Orbital tissue expansion
- Osseointegration and Implantology
- Distraction osteogenesis
- Springs
- Cranioplasty alloplasts
- Bone substitutes
- Computer modelling

# *Saturday 14 July 0830* Craniosynostosis

- Cranial suture development and function
- Craniosynostosis; Classification, aetiology, genetics, consequences
- Sagittal, Metopic, Coronal, Lambdoid, Sphenoid synostosis
- Craniosynostosis syndromes: Apert, Crouzon, Pfeiffer, Muenke, Saethre Chotzen
- Craniofrontonasal dysplasia
- Cleidocranial dysostosis
- Oxycephaly, pansynostosis and Kleeblattschadel
- Intracranial pressure
- Obstructive sleep apnoea
- CSF flow dynamics and hydrocephalus
- Chiari and Dandy Walker malformations
- Deformational plagiocephaly
- Ventricular shunt deformities
- Principles of Craniosynostosis surgery
- Craniofacial osteotomies
- Le Fort III advancement and distraction



# 1100Session 7 – Craniofacial conditions I

- 
- Binder syndrome
- Pierre Robin sequence
- TMJ ankylosis
- Mandibulofacial dysostosis
- Treacher Collins syndrome
- Nager syndrome
- Hemifacial microsomia

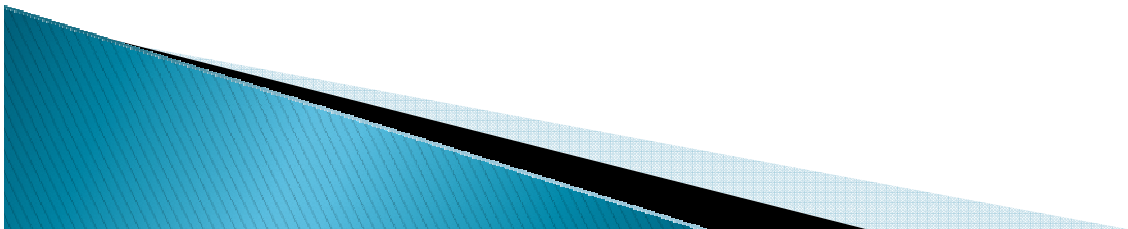



# 1330 Session 8 – CMF trauma

Mechanisms of injury and assessment

- Dental injuries
- Ocular injuries
- Cranio-cerebral injuries
- Skull base fractures
- Orbital fractures
- Zygomatic fractures
- Maxillary fractures
- Naso-orbito-ethmoid fractures
- Mandibular/ condylar fractures
- Post traumatic deformities
- Medial canthus injuries, canthopexy
- Mucocoeles
- Interdental wiring and maxillomandibular fixation (practical)

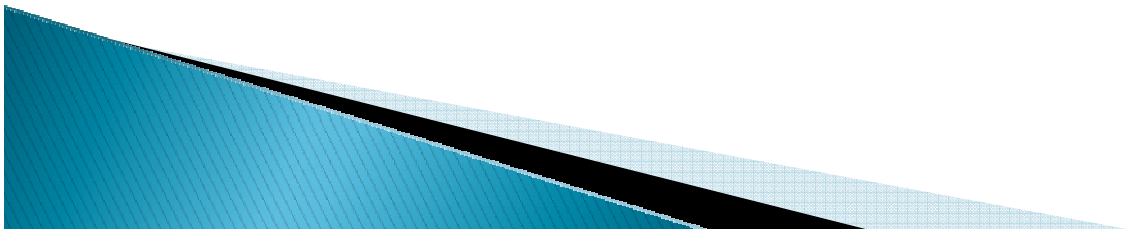

# 1600Session 9 – Craniofacial conditions II

- Microtia and ear reconstruction
- Facial Palsy
- Moebius syndrome
- Chin deformities
- Neurofibromatosis
- Rombergs Hemifacial Atrophy
- Dermoids
- Hemihypertrophy
- Proteus syndrome
- Beckwith–Weidemann syndrome
- Macroglossia
- Radiation induced deformities

